THE SEDALIA DEMOCRAT

Serves the Liveliest and Most Productive Territory in Central Missouri

Volume Eighty-one, Number 151 | CITY EDITION Democrat Established 1868 | Sedalia, Missouri, Monday, June 27, 1949 | Twelve Pages Price Five Cents | Full Associated Press Leased Wire and Wide World Features

Timing On Bill Watched

Truman Has Made No Decision For Arms-to-Europe Plan to Congress

WASHINGTON, June 27—(AP)—President Truman apparently has made no decision on when he will send his Arms-for-Europe program to Congress.

Congressional leaders said after their weekly conferences with Mr. Truman today they got no word on that.

The timing is regarded as highly important. Some administration lieutenants think the arms legislation should not be sent to the capitol until after the Senate acts on the North Atlantic pact.

Senate Democratic leader Lucas said the pact will be brought up in the Senate immediately after the Senate acts on labor legislation.

He would not forecast how long debate on the pact would require.

The administration wants swift action on both the pact, which has little opposition, and the arms program, which has plenty. In this situation, officials expressed fear that if the plan to rearm western European and other nations is presented too soon it might hurt the chances of the Atlantic treaty.

Senate Must Ratify

The pact must be ratified by the Senate alone; both houses must approve the released arms program.

It was disclosed that the administration wants to set up a $100,000,000 revolving credit under the program to help Latin American countries buy military equipment in this country.

The credit would be used strictly for advance financing of Latin American orders. Unlike the remainder of the arms program, it would not be used for outright grants of military assistance to countries receiving American backing to enable them to resist Communist pressures.

Latin American countries could order such equipment through the United States national defense establishment. The secretary of defense would place the orders and use government credit for advance financing.

To Ask Authority For Contracts

What is to be asked of Congress is authority to make contracts up to a maximum of $100,000,000 at any one time.

This would not increase the $1,450,000,000 appropriation sought for the pact countries and other nations.

Of this $1,130,000,000 is earmarked for eight European signers of the treaty, including $150,000,000 to enable them to buy raw materials and munitions machinery from the United States, and $320,000,000 for other countries, including Greece, Turkey and Korea.

Bothwell Hospital Notes

Admitted for surgery, 2202 South Marvin avenue, and James Meier, 519 West Fourth street.

Admitted for medical treatment: Mrs. Mannie Keightley, 1725 East Fourth street.

Dismissed: Charles Sanders, 309 West South street, Warrensburg.

Dismissed: Mrs. Jack Perryman and daughter, 531 East Fifth street, Charles Horn, Hughesville, Donald and Elizabeth Hayden, Tulsa, Okla., Mrs. Delma Hayden, Blairstown, Mo., Mrs. George Winters, 1611 South Kentucky avenue, Mrs. Henry Blatterman and daughter, 1715 South Ohio avenue, Mrs. L. D. Meiners and daughter, 1520 South Osage avenue, Mrs. John Faddis, Route four, Herman Mueller, Lincoln, Mo., Mrs. Ronald Barnes, 412 East Second street.

Admitted for surgery: Mrs. Clarence Cordes, of Sweet Springs.

The Weather

ELECTRICAL STORMS

Local thunderstorms tonight; lowest in upper sixties. Tuesday partly cloudy, highest near 85.

Temperature: 7 a. m. 72 degrees; 2 p. m. 89 degrees.

Rainfall: .15 inch.

Lake of the Ozarks: .3; rise .3.

Sun rise 5:19 a. m. Sun set 7:43 p. m.

First quarter moon July 3; full moon July 10.

Thought for Today

If mercy were not mingled with his power, this wretched world could not subsist one hour.—Sir W. Davenant.

Youngsters Dress Up For Centennial

Members of the younger generation dress up in costumes of an earlier day as they observe the McDonald county centennial at Pineville, Mo. Here a group admires the pantaloons worn by Peggy Bottles. Pineville residents went shoeless for the day, and the men wore whiskers raised for the occasion. (Associated Press Photo).

Minister Goes Before Grand Jury Today

Served After Sheriff Went to St. Louis And Watched Home

Upon leaving the jury room Rev. London said that he had given the list of names he had to the jury. One on the list was that of Ed William Butterbaugh. "I understand" said the minister, "that case has been very efficiently disposed of."

Asked by the reporter how he obtained the names, he replied, "The list was given me by other persons. I didn't personally investigate the places."

"My visit with the jury today was a very pleasant one, I assure you. I had been embarrassed about the publicity given prior to the subpoena, but I have been away making speeches, one of which was in Texas," he concluded.

Rev. Holland B. London, the crusading Nazarene minister from St. Louis, arrived in Sedalia about noon today and was at the court house when the Pettis County grand jury reconvened at 1:30 o'clock. He was subpoenaed to appear last Saturday morning at his home in St. Louis county, after several efforts to reach him had been made a week ago.

His appearance before the jury was in connection with charges which he publicly made in a speech in the circuit court room of the court house on Saturday night, June 11, that gambling, vice and crime was going on in Sedalia. In this talk he had declared he had given names of thirteen places in Sedalia where gambling was going on to Prosecuting Attorney William F. Brown. Later he said he was turning the list over to Mr. Brown, but Brown said he had not received them.

He appeared before the jury on Saturday morning, June 11, at which time it was rumored he had little to say about the conditions but would tell plenty after his talk. A subpoena was issued for him to appear before the jury last week but this was never served because it was reported by the sheriff of St. Louis county, he could not be found and he had been informed the minister was not in the city.

Sheriff Goes to St. Louis

Later after publicity had been given regarding the failure to reach him, Rev. London publicly declared in St. Louis he would voluntarily appear before the jury if his expenses were paid in advance. Unable to do this the jury asked another subpoena be issued and another attempt be made to serve it. Sheriff John F. Taylor went to St. Louis on Friday and was unable to contact Rev. London.

Cooperating with Sheriff Taylor, the sheriff of St. Louis and St. Louis county placed watches on the ministers' home and at his church to wait for him. At 7:30 o'clock Saturday morning when Rev. London appeared at his home the papers were served.

Rev. London has been making crusading talks in various cities and towns of Missouri in which he made attacks on many public officials, politicians and tavern operators. His attacks were pointed at gambling in the most part along with declarations that many taverns were permitting juveniles to drink in them.

His remarks about Sedalia were made in talks given at Hannibal and Jefferson City prior to his coming here. When it was definitely decided he was going to speak in Sedalia and at the court house, Prosecuting Attorney Brown in a letter to Judge Dinwiddie Hoffman, asked that a grand jury be called so this body could investigate the charges as made by him.

Endeavoring to conduct this investigation the jury sought to have the minister to appear before them since his talk here and especially since he made his first appearance on June 11.

Humid Weather, Little Relief

By the Associated Press

Most of the nation east of the Rocky Mountains sweltered in humid stickiness today, and there was little relief in sight.

The U. S. Weather Bureau in Chicago said that except for a few spots, no rain had fallen over a hot, humid weekend and none was predicted before Tuesday. Even then light, scattered thundershowers won't give much relief, the bureau forecast.

West of the Rockies it was generally cooler. A line of thunderstorms was reported moving from Kansas up to Minnesota, although the showers were to dissipate by the time they reached Minneapolis.

But there were a few rainy spots in the country. Northern Maine, which hadn't any rain for weeks, was bathed in a steady downpour over the weekend. That freshened wilting crops and decreased the hazard of forest fires in the area. Most of New England was fair and hot.

Young Woman Identifies 16-Year-Old

A 16-year-old boy voluntarily accompanied his mother to Sheriff John F. Taylor, Saturday, in connection with being the party holding an open knife and frightening a young woman on Broadway school yard, Sunday night, June 19. Sheriff Taylor and Chief of Police Edgar Neighbors and members of their departments had been working on the case together.

The youth, a juvenile, it was learned by the officers had been in the neighborhood. They contacted the boy's mother and asked that he be brought in when he returned from another city where he has been working. The boy arrived home Saturday and immediately went to the county jail and later to Sheriff Taylor's office.

The young woman positively identified him as the boy who had cut her hand with a small pocket knife after he had stopped her as she was crossing the school yard about 10:15.

The young woman did not care to prosecute him because of his age and hopes his mother and others can help him.

The boy has been released to his mother but is under the jurisdiction of Cecil Glenn, juvenile officers.

Three Deaths In Love Affair

HAWK POINT, Mo., June 27—(AP)—A 50-year-old bachelor, rejected as a suitor, murdered a comely red-haired divorcee and one of her two escorts yesterday in an early morning ambush.

Then the bachelor, George Hammonds, committed suicide in taking poison.

Mrs. Florence Zumwalt, 32, who lived on a farm near here, and Henry F. Grober, 20, High Hill, Mo., were shot to death. Seriously wounded was William David Mordt, 31, Hawk Point.

Sheriff Porter Course attributed the shooting to a "one-sided love affair."

He said Hammonds had been going with Mrs. Zumwalt for about two years and that Mordt had been attentive to her since last month.

Hammonds, an Olney, Mo., gardener, left a note signed "Unlucky George" which said he was in love with Mrs. Zumwalt and that he was "going to settle the account."

Endorsed for Legion Officer

LIBERTY, Mo., June 27—(AP)—Albert Pendleton, Stanberry, was endorsed yesterday by the Third district of the American Legion as vice-commander for the state department.

Delegates to the annual convention took part in the dedication of the $50,000 Veterans memorial hall.

Rolla C. Duncan, Richmond, was named district commander, and C. A. Neil, Hamilton, vice-commander.

Have Knives Out for GOP 'Old Guard'

Young Men's Group Agree They Need New Leadership

By Jack Bell

SALT LAKE CITY, June 27—(AP)—Demanding full partnership in party affairs, Young Republicans today pushed their own "elder statesmen"—fellows over 36—to the forefront of office-seekers.

The obstreperous youngsters, who closed a national convention in Salt Lake City last weekend by electing John Tope, Detroit, Mich., as their new chairman, have their political knives out for the GOP "Old Guard."

The convention couldn't agree too well on some things, but the delegates seemed almost unanimous in the view that the party which Gov. Thomas E. Dewey of New York lead to defeat in November, 1948, needs a thorough lendership housecleaning.

Opposition to present party leaders apparently extend from GOP National Chairman Hugh D. Scott, Jr., on down the line.

Howled Approval

In fact, the convention thought so little of what it called the "financially wasteful, essentially uncooperative and generally useless" policies of Ben Whitehurst, National Speakers Bureau Director, that it howled overwhelming approval of a formal resolution demanding his ouster.

Many individual delegates said as each issue arose that if the Republican National committee was for it, they were against it.

Scott didn't fare well in the matter of the new chairman's selection.

Tope, a dackhorse, was touted as an "independent" candidate. He won by a small margin over Laughlin E. Waters, California legislator, who certainly was acceptable to Scott.

The convention then elected Louise Replogle of Montana as co-chairman. Miss Replogle snowed under Miss Arlene Jones of Washington, an employe of Scott's National Committee.

Demanded Cut in Budget

The delegates voted formally to demand a fixed cut in the GOP's national budget instead of the handouts they have been getting in the past

Ralph E. Becker of New York, the retiring chairman, said the youngsters have drawn about $25,000 this year, including about $4,500 for their Salt Lake City meeting.

But their complaint is that they are always at the mercy of the national party's financial officials, who give them only what the mood of the moment dictates.

Becker has grabbed the ball in a move to get the Young Republicans' "elder statesmen"—the old guys no longer eligible for membership because of age—into the 1950 political races.

Smith Names Ragland To New Position

Director State Division of Mental Diseases

JEFFERSON CITY, June 27—(AP)—Gov. Forrest Smith appointed B. E. "Squire" Ragland of Lexington director of the state division of mental diseases today.

He succeeds Dr. Or Mullinax of St. Joseph, who returns to his old job as superintendant of State Hospital No. 2 at St. Joseph.

Ragland has been handling patronage in the governor's office since the first of the year. He was chief clerk for six years when Smith was State Auditor and before that was circuit clerk of Lafayette county 12 years.

A Salary Cut

For Mullinax the change of jobs means a salary cut—from $7,500 to $6,000 a year. He was "borrowed" from the State Hospital by former Governor Phil M. Donnelly to become the first head of the Mental Diseases Division when it was set up under the 1945 constitution.

Mullinax indicated last year he wanted to get back to active treatment of mental cases. He had to stay on, however, until the legislature passed a law several weeks ago making it unnecessary for the head of the division to be a psychiatrist.

Both Are Democrats

Both Ragland and Mullinax are Democrats. The director has overall administration of the division which includes all the state mental hospitals.

No one has been named to Ragland's personnel job.

In other appointments the governor chose Floyd Pope of Maryville to be circuit clerk of Nodaway county succeeding the late William R. Tilson.

T. B. Chaffin, Ozark undertaker, was appointed Christian county coroner succeeding T. W. Maples, who resigned.

One Killed, One Hurt In Wreck

JEFFERSON CITY, June 27—(AP)—Leo Haller, 28, of Rich Fountain, Mo., was killed and a companion seriously injured in a two-car collision near Westphalia, Mo., early today.

State Highway Patrolmen said Haller's car collided with one driven by Roman A. Borgmeyer, 23, of Westphalia, on U. S. Highway 63. Borgmeyer was not reported injured.

Miss Francis Mengwasser, a passenger in Haller's car suffered head injuries and is in serious condition in a Jefferson City hospital.

Looking for Truck And Cargo of Butter

OMAHA, June 27.—(AP)—Police today were looking for a missing truck and its cargo—18,000 pounds of butter.

Harry S. Borden, 37, of Sioux City, Ia., told police he arrived in Omaha with the truck load of butter last night and parked the truck in a lot. When he returned to the lot, the truck was gone, he said.

Borden said the butter was government-owned and he was hauling it from Chicago to Lowry air force base, Denver, Colo.

Columbia's City Manager Gets $10,000

COLUMBIA, Mo., June 27.—(AP)—Bill N. Taylor of Tyler, Tex., has been named Columbia's first city manager at a salary of $10,000 a year, Mayor Roy Sappington announced today. Tyler, who take up his duties here July 1, has served as city manager of Longview, Port Arthur, McAllen, Beaumont, Baytown and Tyler, all in Texas.

Bulk Agent Ends His Life

EAST PRAIRIE, Mo., June 27.—(AP)—Herman Presson, 37, bulk agent for an oil company here, ended his life as he sat in the back seat of his automobile here early today, Coroner John Nunnelee said following an investigation. An inquest will not be held.

Relatives said while Presson had complained of feeling badly he had never mentioned suicide. He leaves his widow and a daughter, Brenda, aged 6.

Seize $100,000 in Counterfeit Bills; Five are Arrested

WASHINGTON, June 27—(AP)—Secret Service agents today seized almost $100,000 in counterfeit bills in a raid only a half dozen blocks from the White House and Secret Service headquarters.

The money was being made, the Treasury said, in an office suite at 1807 H Street, Northwest, in the same block with World Bank headquarters.

Four men and a woman were arrested.

A formal statement by the Treasury said charges of manufacturing and passing counterfeit currency were placed against Eugene Hammon Creighton, 25; Walter Wilbur Kidwell, 30; William F. Hughes, 28, and his wife, Josephine, 25; and Arthur M. Bebar, 35. All gave Washington addresses.

The Treasury said Creighton and Kidwell "admitted manufacturing the counterfeits" in their business office suite.

They rented the suite March 30, and had inserted in the lease a clause permitting them to "operate a duplicating machine," the Treasury said.

The notes were manufactured in early April and immediately afterward there was an "air tour of the country" to pass them. But, the Treasury said, it was "only meagerly successful."

Approximately $2,000 in counterfeits were passed on a tour that included: St. Louis, Kansas City, Omaha, Memphis, Dallas, Fort Worth, Atlanta, Richmond, Baltimore and back to Washington.

Only a "comparatively few notes" were known to have been passed in each of these places, the service said.

Women Turn Out to Attend Arraignment of Charmer, 73

CHICAGO, June 27—(AP)—Women, curious but with tight holds on their pocketbooks, turned out in force today for the arraignment of a dapper, 73-year-old man who found wealth in wooing widows.

The big attraction at the Criminal Courts building was Sigmund Engel, a charmer charged with operating a confidence game. He admits swindling women the world over out of millions with his smooth talk ("wonderful tunes can be played on an old violin") and bouquets of roses.

Preceding the court appearance of Police Commissioner John C. Prendergast called in Capt. Timothy J. Lyne of the Town Hall district station for a conference. The subject was the removal of Engle from the Town Hall station Saturday to an attorney's office where Engel returned $5,000 to one of his victims.

At the Federal Building Edward J. Ryan, assistant U. S. district attorney, said he has a warrant charging Engel with violating the Interstate Stolen Property Act. Ryan said whatever action he takes on the federal warrant depends upon what state authorities do about their charges.

The 5-foot, 3-inch Lothario was captured Friday night at a Michigan avenue luggage shop. Police baited a trap for him using a 55-year-old woman he planned to add to his list of victims.

Engel is charged with bilking Mrs. Reseda J. Corrigan, 39, and the mother of three, out of $8,700 after promising to marry her.

Of that amount, $5,000 was reported to have been returned to Mrs. Corrigan by the elderly confidence man Saturday night.

Important Events In World News

By Karl R. Bauman

WASHINGTON, June 27—(AP)—Testimony ended today in Judith Coplon's espionage trial and Federal Judge Albert L. Reeves promptly denied a defense motion for a directed verdict of acquittal.

Judge Reeves also denied a series of other defense motions, all designed to knock out the government's case against the former Justice Department worker.

It appeared almost certain that the case will reach the jury of eight men and four women on Wednesday.

"Each and every motion is denied," Judge Reeves said when defense attorney Archibald Palmer had finished talking.

Prosecuting and defense attorneys will make their final arguments tomorrow.

NEW YORK, June 27—(AP)—The government opened its cross-examination of Alger Hiss today after the former State Department official concluded defense questioning with the statement: "I am not guilty."

The prosecution began interrogating Hiss shortly after he returned to the stand for the third day. Throughout the questioning by his defense counsel, Hiss staunchly maintained his innocence.

WASHINGTON, June 27—(AP)—Senator Flanders (R-Vt) said today he will ask Congress to forbid use of the atomic bomb except as a weapon of "retaliation."

Flanders said the bomb, like biological warfare and poison gas, "is not properly a military device" but rather a means for the mass murder of citizens."

BUENOS AIRES, June 27—(AP)—Britain and Argentina signed a five-year trade agreement today, thus ignoring United States objections to the pact.

The signing was done in the presence of President Juan D. Peron, his wife and a group of high officials in the white salon of Government House. Sir John Balfour, Britain's ambassador to Argentina, and four ministers who form the Argentine National Economic Council signed the Spanish and English copies.

Berlin Airlift Has First Birthday

BERLIN, June 27.—(AP)—The airlift had its firth birthday yesterday, but no party.

The 235,314th flight—a C-54 flying box car—landed five tons of steel wool and textiles at Tempelhof airport at exactly noon.

It was unloaded without ceremony and took off for its home base. The airlift lands an average 8200 tons in Berlin every day so efficiently that nobody pays much attention to it.

The airlift has cost 51 lives and $250,000,000 in its first year.

Dade County Prosecuting Attorney Dieds

GREENFIELD, Mo., June 27.—(AP)—Smith Pells, 78, prosecuting attorney of Dade county, died yesterday in a Lockwood hospital, after an illness of three weeks.

Pells, who had held the office four different times, was appointed to the post early this year following the death in a car accident of William Blackwell.

Signs Pay Increase Bill

JEFFERSON CITY, June 27.—(AP)—Gov. Forrest Smith signed a bill today to increase the pay of St Louis policemen an average of about 17 per cent.

Sponsors of the measure have said that if the maximum increase is granted all uniformed personnel and police force strength is built up to legal maximum, it will cost St Louis an added $900,000.

Blood Donors Needed

Urgently needed—one half dozen Red Cross blood donors at the Bothwell hospital, Wednesday afternoon at 1:30 o'clock. The volunteer blood givers will be typed, and if their blood is the type needed, blood will be taken that day for the Walking Blood Bank, sponsored by the Bothwell hospital, American Red Cross, and the Pettis County Medical Society.

Start Work on Sand Blasting The City Hall

Preparatory To Putting it in Shape For Painting

The City Hall building, Second street and Osage avenue, started to take on a new look, when workers began sand blasting on the northwest side of the building this morning.

Sam Scott, foreman for the Brick-Re-Nu company of Kansas City, said it would take approximately two weeks to sand blast the building, and to secure the loose bricks with mortar. When this is finished, the bricks will be clean and in shape for painting, which will take another two weeks' work.

The sand blasting cleans up the outside surface of the bricks. This operation is done with an air compressor which compresses sand through a hose. The sand is in a sand blast pot and is re-used after the sand is swept up from the sidewalk and re-screened.

Keep Windows Down

During the sand blasting operation, windows on the side of the building where the men are working have to be kept closed. Some of the city officials didn't know which was worse, standing the hot weather with the windows closed or catching a mouth full of sand.

In addition to having the contract at the City Hall, the Brik-Re-Nu company has a contract to sand blast the St. Francis hotel, and has bid on the contract for a sand blasting job at the Milner hotel.

When the brick building work is finished, a local contractor will paint all the wood trim and the guttering of the building. Recently, Dewey Guinn, contractor, installed translite over the top sashes of all the windows in the City Hall building to prevent glass from falling, also to serve as insulation to the building. New windows were installed in the police court section of the building, as well as four doors.

Old Shed Torn Down

The old shed on the south side of the building was torn down, and was replaced with a new building that will be used as the meter shop.

Last fall, the building was completely re-guttered. The public building and grounds committee is composed of councilmen, Emery L. Ellsworth, chairman; Virgil Corson, and John Vandecamp.

Death Due to Carelessness

BERNIE, Mo., June 27.—(AP)—A coroner's jury returned a verdict of "death due to carelessness of both parties," in the fatal injury of Mrs. Ruby Lee Eckert, 32, when she fell from an automobile driven by her husband, Walter Henry Eckert Saturday.

Mr. and Mrs. Eckert, who reside at Sparta, Ill., where he was an employe of a wholesale grocery concern, came here Saturday to visit Mrs. Eckert's parents, Mr. and Mrs. J. O. Harris.

Coroner Ray W. Rainey said Eckert and his wife, the mother of two small children, were arguing and when he started to drive away, Mrs. Eckert, who had been standing on the sidewalk, jumped onto the right fender of the car. She fell off, striking her head against the pavement. Death was due to skull fracture.

Man Killed in Plane Crash

NEOSHO, Mo., June 27.—(AP)—A man identified by the State Patrol as Ellery Shelton Wommack, 34, of Hot Springs, Ark., was killed instantly about 10:30 this morning in a crash of a two-place light plane 15 miles southeast of here.

Attendants of the Thompson funeral home here said the plane "rolled end over end" after attempting a landing in a weed-grown field near Boulder City, Mo. Wommack was thrown from the plane and died from multiple fractures.

Papers and receipts in his possession indicated the plane was refueled and hangared last night at St. Joseph, Mo., and that he was returning from a flight to town.

Boulder City is a short distance southeast of Camp Crowder, Mo.

Berlin's Strike Near End

Catholic Church Accuses Communist Government Of Fraud, Deceit

By the Associated Press

Berlin's railway strike is scheduled to end tomorrow. Bowing to the orders of the western allies the executive board of the anti-Communist union (UGO) has ordered the strikers back to work.

The railway workers won two of their three major demands. The Russian-controlled railway management has given assurances that there will be no retaliation against strikers. Henceforth the workers will be paid in west marks, worth four to six times as much as the Soviet-sponsored east marks they had been receiving.

The workers' third demand—recognition of the UGO as official bargaining agent—was denied.

The provision concerning wages means the strikers have won one of the greatest salary boosts in industrial history. The railway management will convert 60 per cent of each employes east mark salary into west marks. The west Berlin city government will exchange the other 40 per cent.

14,000 Members

Success of the strike has been such that the UGO, which began the walkout five weeks ago with 3,000 members, now has 14,000. Western Berlin was blockaded almost as effectively by the strike as it had been during the period of the Soviet blockade, which ended May 12.

The Roman Catholic church has accused the Communist government of Czechoslovakia of deceit, fraud, kidnapping and robbery in what it called the fight for "extermination of the Church of Christ." It told its communicants their "hour of trial" may be at hand.

A Pastoral Letter

A pastoral letter, signed by Archbishop Josef Beran of Prague and Archbishop Josef Matocha of Olomouc, and the country's bishops, declared that, under such circumstances, no church-state agreement was possible.

Tabulation of about 70 per cent of 5,000,000 votes cast in Belgium's parliamentary election made it clear there would be no refendum on the possible return of exiled King Leopold.

The Social Christian party, only pro-Leopold, group had received 44.4 per cent of the ballots counted. This, however, was far short of the absolute majority the party had campaigned for. The election returns also indicated a smashing defeat for the Communists, who last at least one-fourth of their 1947 support. The voting was yesterday.

Canadians Ballot Today

Canadians balloted today to decide whether to keep the Liberals in power or to end that party's 14-year rule of the country and call in a Progressive Conservative regime headed by George Drew. Prime Minister Louis St. Laurent is the Liberal party leader.

Korean President Syndman Rhee promised the "full story" of rightist leader Kim Koo's assassination would be told when an investigation is completed. Mystery shrouded the case.

Kim, 73-year-old chief of the Korean Independence party, was slain in the bedroom of his heavily guarded home in Seoul yesterday.

New Reward To Informers

KANSAS CITY, June 27.—(AP)—Another $10,000 reward has been added to the super-secret evidence gathering project for the benefit of a Jackson county grand jury.

The Kansas City Star said Sunday that the sum had been allotted for information leading to the solution of the blasting of the election board vault and the theft of vote fraud evidence May 28, 1947.

A week earlier the newspaper said a group of persons had offered a $10,000 reward for information leading to the slayers of Wolf C. Binnann, Kansas City sports figure. Both rewards have been posted with the Star.

Informers in both cases have been offered protection through a system inaugurated by a Chicago newspaper. The informers were asked to write information and mail it to a specified postal box, for which the grand jury foreman has the key.

At the top of the page, the writer is to place any six-digit number. The number is to be repeated in a lower corner of the page. The lower number is to be torn off in a ragged pattern and retained. If the information is of value to the jury the number will be announced, and the informer's attorney may come forward with the matching number.

Hot and Cold

LINDENWOLD, N. J., June 27.—(AP)—It was blowing hot and cold in Lindenwold over the week end.

The thermometer registered 92; the borough's snowplow was returned to duty after being repaired.

NewspaperARCHIVE®
NewspaperARCHIVE®

Announcements

6—Monuments and Cemetery Lots

YOUR FAMILY MONUMENT is bought once and lasts forever Be wise choose Heynen Monuments, 301 East 3rd

7—Personals

HOME MADE PIES "Like Mom makes." Delivered. Phone 5513.

FOR JEWEL TEA PRODUCTS call 3007-M. Mrs. C R. Kilbury Carl Ballinger.

"NEVER used anything like it," say users of Fina Foam for cleaning rugs. Sedalia Trading Company.

WATKINS PRODUCTS: Store 812 West 16th Phone 1011 Assistant Lloyd Smith, Phone 4313-W. Powell Cain, dealer

I WILL NOT BE RESPONSIBLE for any debts contracted for by anyone other than myself
H B Cooper

I WILL NOT BE responsible for any debts contracted by anyone other than myself after this date, June 25, 1949
Mrs Ida Meyers Hirst.

KANSAS CITY STAR AND TIMES Morning, evening and Sunday issues. (13 times per week) 35c a week, $1.52 a month Phone Kansas City Star 292, Sedalia

PERMANENT WAVES
$2 to $10 Bring this ad and receive a gift
Four expert stylists and hair cutters
THOMAS BEAUTY SHOP
310½ So. Ohio Phone 409
Your Hair Dresser 39 Years

10—Strayed, Lost, Found

LOST CAR KEYS in brown case Phone 4712

STRAYED PART PERSIAN CAT Orange color, female Liberal reward Phone 2757.

STRAYED LITTLE MULE, brown, 2 knots on knee. Houston Williams 205 East Hamm.

LOST BILLFOLD, vicinity Montgomery Wards, Yellow Cab office of Northeast and West 10th bus Walter Williams Phone 2156-R

II Automotive

11—Automobiles for Sale

1936 CHEVROLET Tudor Phone 753-W

OR TRADE 1938 Ford Coupe Cheap 421 East 3rd.

1935 FORD COUPE: Practically new motor, cheap Call 3664.

GOOD USED CARS Cheap Decker Used Cars, 15th and Ohio

1932 CHEVROLET 5- passenger coupe. Good condition Phone 4819-J

1935 DODGE 4-DOOR New paint Schreiner's Service Phone 335

1937 FORD SEDAN: Any offer acceptable Call after 5 15 p m 2211 East Broadway

1931 DODGE SEDAN: A good one if you want transportation act quick as this car must sell now 820 West 4th

1938 PLYMOUTH TUDOR sedan, good rubber, runs good Only $ 65 Lewis Motor Company, South 65 Highway at 10th St

1934 STANDARD CHEVROLET; 1937 Chevrolet Master, 1936 Ford coupe, 1936 Ford coach; 1947 Ford convertible, All clean. Whizzer Motor Bike 1005 East 17th

1947 CHEVROLET Town Sedan, Fleet Master.
1947 FORD TUDOR
1946 FORD COUPE
1939 CHEVROLET TUDOR
1934 OLDSMOBILE COACH 6 Cylinder
For Clean Used Cars See
SULLIVAN MOTOR CO.
216 So Missouri Phone 4503

11A—House Trailers for Sale

HOUSE TRAILER, 15 foot 921 East 6th after 6 p. m

HOUSE TRAILERS. New and used Easy terms White Spot Tourist Camp, ½ mile West 50 Highway

12—Auto Trucks for Sale

1941 PICKUP TRUCK: Good condition 231 South Vermont.

1947 FORD PICKUP ½ ton, 22,000 miles Clean, priced for quick sale O E White, Florence, Missouri

USED SCHOOL BUS: 1941 body, 1937 Ford 1½ ton truck, chassis, motor 1824 East Broadway Phone 1144

WHAT IS BEST BID for 1941 Chevrolet sedan delivery Or will trade for car about same age or later. Phone 2443

948 CHEVROLET panel, ½ ton, Like new Call or see Clarence Lohman, Sweet Springs Phone 14-F-11 Sweet Springs.

1946 CHEVROLET 1½ ton, bed Auxiliary transmission 12 speed, over-drive, underdrive, good condition, Reasonable. 1501 East 14th

14A—Garages

SMITH AUTO SERVICE. Body, fender and light mechanical work 1901 West 5th, Phone 3751-W

MAGNETO REPAIRING Latest modern equipment Satisfaction guaranteed Dewey and Keith's Auto Service 1804 South Ingram Phone 4713

15—Motorcycles and Bicycles

WHIZZER MOTOR BIKE: Good Come see it 1028 South Marmaduke

1946 INDIAN MOTORCYCLE: $700 See to appreciate. 1119 East 10th

HARLEY DAVIDSON motorcycles 8 miles south of Sedalia on 65 Hiway, R. R Barkless.

1945 HARLEY DAVIDSON Size 45 Excellent condition, $400 See Bill Rissler 2 miles east of city limits, on Highway 50 Phone 5370-W-1.

III Business Service

18—Business Services Offered

PUMP REPAIR SERVICE 4450. O J Monsees, 312 East 16th

RADIO REPAIRING: Carl Goist, 210 South Lamine. Phone 4673

RADIO REPAIRING. Hook's Radio Service, 510 West 2nd Phone 113

PLOWING AND MOWING with new Ford tractor. Phone 5101-J-3

PEABODY RADIO Service: 25 years at 1319 South Osage, Phone 854

ELECTRIC WIRING: Work guaranteed. Reasonable prices Call 743-W

RADIO REPAIRING at Cecil's Bicycle Shop, 704 South Ohio. 3987

IDEAL PRINTING COMPANY: 411 Wilkerson at Moniteau. Phone 120

CABINETS, FURNITURE, made to order Refinishing 1008-W after 1 p m.

TOILETS, CESS POOLS cleaned. Sewers unstopped and sanitary work 2720

LAWNMOWER GRINDING by electric machine Work guaranteed 703 South Lafayette

LAWN MOWERS SHARPENED: Electrakeen machine Cuts perfect. 805 West 16th

LAWN MOWERS SHARPENED: 1302 E 19th Phone 4937-R, Called for and delivered Three hour service

REFRIGERATION SERVICE: Bailes Refrigerator Company. 114 East Main Phone 420

UPHOLSTERING, SLIPCOVERING John Miller Upholstering Shop 613 South Engineer. 2295.

GUNS REPAIRED Guns for sale, antiques bought. Middleton Gun Shop, 321 East Main Street Phone 3481

WASHER SERVICE Winger rolls, parts, belts We repair all makes Pickup deliver Burkholder's, 202 Ohio Phone 114

ELECTRIC MOTORS REPAIRED rebuilt All work guaranteed Cole's Electric Motor Service 420 South Osage Phone 410

MACHINE WORK Prompt service reasonable prices Wholesale Auto Parts, Sedalia, Mo Homer Hall, 117-119 South Osage Phone 766

WASHERS RADIOS, Vacuum sweepers repaired. All makes. Sales and Service Sedalia Vacuum Company, 513 Lamine Phone 4710

SEWING MACHINE REPAIRS and parts. All makes cleaned and oiled. 14 years experience All work guaranteed Leland Witt, 1318 South Lamine Phone 3951

WANTED
CUSTOM DIGGING
For Water, Gas Lines, And Sewer Ditches
R R HARKLESS
8 Miles South 65 Highway
SINCLAIR STATION

BACK IN BUSINESS
Announcing to old customers and friends
Blacksmith and Welding, Plow Work and Ornamental Iron Railing a Specialty
Portable Welding
LEO GREENE, Jr.
501 WEST MAIN

18B—For Rent

FLOOR SANDER AND EDGER for rent $4 00 day Gold Lumber Company

NOW AVAILABLE: Latest model Hi-Speed floor sander, edger and polisher for rent Everything to complete a first class job Call or come into Potts' Building Supply, 120 West 16th Phone 396.

19—Building and Contracting

PAINTING and carpenter repair work wanted Phone 4172-J

CARPENTER, PAINTING REPAIR work wanted Guy Brownfield, Phone 2228.

GENERAL CARPENTER WORK wanted Any kind Free estimate. Call or see F. W. Hopkins, Hughesville, Mo

CABINETS, STORE FIXTURES: Formica tops. Made to order. Free estimates Lowest prices. Phone 54. Home Craft Cabinet Works

23—Insurance and Surety Bonds

M F A AUTO INSURANCE rates lowered Call Robinson, 114 East 14th

24—Laundering

WASHINGS WANTED: Phone 2147

WASHINGS Will call for and deliver Phone 3857-W

WASHINGS AND IRONINGS Wanted 1730 South Lamine Phone 1064

WASHINGS AND IRONINGS WANTED 2003 West Broadway Phone 2543

WASHINGS AND IRONINGS WANTED Call for and deliver Phone 4037-R

CURTAINS CAREFULLY LAUNDERED and stretched, Phone 2870-W evenings

WASHINGS AND IRONINGS WANTED: 902 East Boonville. Phone 1370-J.

EASY WASH DAYS at Serve Your Self Laundry 715 West 16th Phone 3237

YOU MAY DO YOUR OWN laundry here or we will do it for you Russell's Laundry Service, 503 East 3rd Phone 878

25—Moving, Trucking, Storage

LIGHT HAULING also trash and cinders Phone 1912

HAY HAULING Also local and long distance moving Phone 742

SEDALIA DELIVERY Moving Service, Phone 10 or 394 nights, Sundays.

MID-STATE STORAGE AND TRANSFER Company Dependable service storage local and long distance moving, packing and crating Lamine and Missouri Pacific Tracks Phone 946 John R Eakins and Dan D. Doty, owners

III Business Service

25—Moving, Trucking, Storage
Continued

HAY HAULING: Phone 3844 or 1633-J

PACKAGE DELIVERY: 30c. Moving, hauling Call for prices. 4538.

26—Painting, Papering, Decorating

PAPER HANGING AND PAINTING, Phone 3430-J

ED WRIGHT: Painting and paper hanging. 312 East Chestnut. Phone 2268-R

PAINTING AND PAPERHANGING and repair work. Williams and Sons 4446-J

INTERIOR, EXTERIOR Decorating. Years of experience. R. Vansell Phone 1711

26A—Painting—Decorating

PAINTING of all kinds: Spray or brush. Phone 3496-R

PAINTING OR DECORATING: Experienced man. H. D Davis, Phone 3730-J.

PAINTING: INTERIOR and exterior. Work guaranteed. Lester Vansell Phone 1702-J.

PAINTING-DA-TEXING, paper-hanging Let us recommend a reliable workman Call Davis Paint Associate Store. Phone 1414.

29—Repairing and Refinishing

FLOOR SANDING by experienced men. Free estimates Phone 2928-W.

HIGH GRADE FURNITURE refinishing Antiques J R Starkey Phone 2853-J

30—Tailoring and Pressing

TAILORING, ALTERATIONS: Quality workmanship Ladies', men's John Theis 219 Lamine

IV Employment

32—Help Wanted—Female

WANTED: A GIRL for general work Apply in person Hilltop Cafe

WOMAN WANTED to operate pop corn machine. Reed Drug Company

NURSE WANTED Registered or practical Experience necessary Full time Apply Mr. Turney, Woodland Hospital.Phone 62

STENOGRAPHER-SECRETARY Must be capable Permanent position, good salary and working conditions Write Box "137" care Democrat.

WANTED RECEPTIONIST
Typist, No Dictation Required
Ages 18 to 30
Hours 9:30 to 5:00 p.m
5 Day Week
$20 Week
Starting Salary
Answer In Own Handwriting, Experience, Etc.
POST OFFICE BOX 271
Sedalia, Mo.

33—Help Wanted—Male

CARRIER BOYS WANTED: Phone 202 Kansas City Star, Harry Broughet, Distributor

MEN WITH SALES experience to represent National Firm in local and country territory. Car necessary. Expenses and commission Give full details of age, sales experience, etc in application. Box No 144, care Democrat

34—Help—Male and Female

WANTED BLACKBERRY pickers On shares Phone 5110-J-1

SALESPEOPLE WANTED: Very good earnings Apply 205 East 2nd

36—Situations Wanted—Female

DAY WORK WANTED References. 2134 between 7 and 10 a m

GIRL WILL CARE FOR children by day, 25c per hour. Phone 3389

HOUSEWORK WANTED: Will stay in home Mary Goodman, St Francis Hotel

CHRISTIAN LADY wants work in home. In or near Sedalia for room and board only. Write Box 142, Democrat.

37—Situations Wanted—Male

ODD JOBS WANTED Phone 4172-J.

WANTED: GARDEN PLOWING, hay hauling and lawn mowing Phone 4764

HAULING GRAVEL, also chicken manure delivered. Harry Young Phone 5248-M-2.

V Financial

38—Business Opportunities

WE HAVE SEVERAL BUSINESS property listings that would be ideal for independent garage operations or wholesale business Stephenson Real Estate Company, 102 East 5th Phone 479

UNUSUAL OPPORTUNITY Earn up to $60 a week in spare time with new money-making vending machine routes. Immediate income guaranteed. Small investment starts you. For full details write, give address and phone, Box "143" care Democrat

40—Money to Loan Mortgages

FARM AND CITY LOANS: 4% No commission. W D Smith

VI Instruction

42B—Instruction Male

LEARN A TRADE

Watch help wanted columns They want Auto Mechanics, Body and Fender, Spray Painters, Refrigeration Air-Conditioning and Electrical Appliance repairmen For free information regarding opportunities and the many different ways we can help you learn one of these good pay trades, see Mr Bill Keith, Hotel Bothwell, Sedalia, Mo., Monday June 27th only Hours 1 p m to 5 p m and 6 p m to 8 p m. Approved for veteran and civilian training. Learn where employers have been in the habit of getting help for the past 27 years. Stevinson Auto and Electrical School, 2008 Main K C, Mo

VII Livestock

47—Dogs, Cats, Other Pets

TWO SIAMESE KITTENS Beautiful, Phone 4992-W.

VII Livestock
Continued:

48—Horses, Cattle, Other Stock

COWS AND CALVES Ross Mount, 10th and Monroe.

JERSEY COW: 4 years old 237 East Walnut J W. McHoney

JERSEY COW. Fresh, 5 years old, 28th and New York A Lachle.

SOMEONE TO BOARD DOG for one month Ann Van Dyne Ph 1929

HEIFERS AND GILTS: 1st house East of Flat Creek Baptist Church.

3 FRESH GUERNSEY COWS. Extra good Frank Colbern Phone 3094 after 5 p m

BERKSHIRE BOAR Registered T. W. Peters, 4 miles North 65 Highway Phone 5205-J-3

13 DUROC SOWS Extra good, double treated Bred to good Duroc boar. C R. Bothwell. Phone 2053.

2 CHOICE young Jerseys, one fresh, Heifer calf. One ready to fresh. 1622 South Sneed Charles England

49—Poultry and Supplies

FRYERS FOR SALE: $1 00 each Phone 742

FRYERS FOR SALE: 30c pound Phone 5102-W-1

FRYERS: 40c pound Mrs Leland Coontz, 5262-R-2.

FRYERS 40c pound Also bred Gilts Phone 3254 Carl Walter.

SPECIAL 4TH OF JULY FRYERS, 35c pound, 1822 Ingram 3895

LIVE AND DRESSED FRYERS, bakers, eggs. 1822 Ingram Phone 3895

FRYERS FOR SALE Edna Broyles, 1802 South Summit Phone 3305.

FRYERS FOR SALE: $1 00 each. 2½ to 3 pounds Jake Klein Phone 5185-J-3

HAMPSHIRE FRYERS 38c pound Tom Yeater, West Main, Phone 5260-W-3

HAMPSHIRE FRYERS for sale, 3 pounds or over 35c pound on foot See G. J Toher Georgetown Road or call 5272-W-1

50—Wanted—Live Stock

GOOD MILK GOAT wanted Phone 3587-J

VIII Merchandise

51—Articles for Sale

BABY BUGGY, $5 00, 1700 South Vermont.

WHEEL CHAIR and canaries Phone 3039-J.

TWO SINKS, Lathe windows 400 North Grand.

BABY BUGGY $10 1312 East 14th Phone 4327

BABY CRIB, BABY BUGGY, Bathinette 921 East 6th

BABY BUGGY Good condition $12 50 918 South Stewart

FARMERS: OIL DRUM Good, with faucet 1021 West 11th.

COAL FURNACE First class Furnace fan Electric motors Phone 683

ROTARY LAWNMOWER with Johnson engine, 20 inch Phone 5108-J-1.

EVER-HOT HOT WATER heater Automatic, 20 gallon Cheap Phone 3695

GRANDFATHER CLOCK Radio, old style bow front side-board Phone 3144

BATHINETTE and Teterbabe Reasonable 1109 West 10th Phone 4965-W

MENAUGH'S ANTIQUES: Highway 65 South. Antiques bought and sold, Phone 383

LARGE BLACKSMITH ANVIL: Dan Olson, Horseshoer, State Fair Grounds, Sedalia.

ICE BOX: 100 pound Magic Chef gas range, innerspring mattress, new. Phone 163, County Jail

COOLERATOR Like new New type wood and coal range with base drawer 123 East Saline.

LIVING ROOM SUITE Blue Lawnmower and a few miscellaneous child toys Phone 3560-R.

WASHER WRINGER ROLLS, belts, parts, vacuum cleaner bags, belts, brushes Sedalia Vacuum Company 513 Lamine Phone 4710.

CONCRETE MIXER with motor, 3 cubic foot Wheel-barrow, 2 rubber tires Speed-matic electric handsaw 30 inch lathe fan Used typewriter, 231 South Vermont

8-INCH CIRCLE SAW $30. ½ Horse motor, $10 Photo enlarger $20, 122 camera $15 Light meter $4 00 Portable baby swing $5 00 305 North Summit Phone 4068-W

BIG BARGAINS IN WALLPAPER: Hundreds of papers for every room at bargain prices. Papers low as 8c roll, See them on display at our store. Davis Paint Store, 112 East 3rd.

51B—Dead Animals

DEAD ANIMALS
Removed in 2 hours of call if not skinned or decomposed
SEDALIA RENDERING CO. Inc
We Pay Phone Calls
Phone 4000 Res Phone 190

52—Boats and Accessories

HYDRO-PLANE SPEED BOAT: 24 horse Johnson outboard motor Phone 5101-J-3

EVINRUDE OUTBOARD MOTOR Used new condition Also new 5 horsepower Elto outboard $152.50 Wolfet Electric Company, 120 West Main Sedalia

53—Building Materials

PINE AND OAK LUMBER Delivered Any amounts Willis, Phone 3058-J

KILN DRIED DRESSED PINE: All dimensions, 7½c up. 401 North Engineer, Phone 3467

OAK LUMBER FOR SALE: 4 miles northeast of Beaman, Missouri Route 1, William DeWitt

SAVE 10 TO 15% ON PAINT Complete stock of Davis paints, varnishes, enamels, for every purpose Save money on these top quality Davis Paints Davis Paint Store, 112 East 3rd

VIII Merchandise

53—Building Materials
Continued

GRAVEL: $1.50 per square yard delivered. Howard Construction Company, 1419 North Osage. Phone 515

PLYWOOD, PLYFORM, Plysheeting, doors. Formica Lowest prices. Free delivery Homecraft Cabinet Works. 1501 East 14th. Phone 54.

CLEAN CONCRETE
Mr. Property Owner—
When buying concrete insist on materials and the concrete meeting state specifications. Ours does! Tests available for your inspection
READY MIX
TELEPHONE 4845

54—Business and Office Equipment

DAYTON MEAT SLICER, hand operated. High Point Service. Phone 4224.

55 A—Farm Equipment

MISSOURI MULE stationary baler Phone 5190-M-2.

6 FOOT DEERING BINDER: New canvasses. Leo Schuber Phone 5356-R-2.

NEW SULKY RAKE. James Rittman, ¼ mile south Flat Creek on 65, turn left

1947 A C 60 COMBINE with tandem wheels. Ross Tising, High Point, Missouri

JOHN DEERE CULTIVATOR: 6 shovel, good as new Gene Helman, Phone 5350-J-1

JOHN DEERE PICKUP BALER: A-1 condition $800 if sold soon Arthur Borkelman, Phone 10, Ionia

CASE N. C. M pickup sheer hay baler, excellent condition. $750. Charles Dilthey, Bunceton Phone 2530.

BALER. 50 T International automatic, Ralph Milburn, Ionia. One mile west Windsor Junction 52 and 65.

MARTIN GRAIN BINS: Aluminum, two, 500 bushel. Two, 1,000 bushel. Immediate delivery. Albert Mahnken, Windsor Junction 52 and 65 Highway.

50-T INTERNATIONAL BALER, Number 2 Oliver combine, 10 foot Van Brunt drill WC Allis tractor equipment 4 miles West of 65 on 52 Highway Cunningham.

GOOD used 8 foot McCormick-Deering binder and stationary John Deere hay press Both cheap. See us for expert service work. Sweet Springs Truck and Tractor Company. Phone 41 Sweet Springs Missouri.

OLIVER BINDER
Power Driven, 10 Foot
2 Sets of Canvases
Ready for the Field
Priced Right.
Engle Tractor & Implement Company

56—Fuel, Feed, Fertilizers

CORN FOR SALE Howard Turner, Phone 5235-J-3. Route 5, Sedalia

ORDER YOUR LIME from Lime Products Co Delivered when you want it Phone 5152-W-1

FOR
ICE AND COAL
GEORGE H. ROBESON
Phone 4798

CAR OF PARIS GRADE A
ARKANSAS COAL
SEMI-ANTHRACITE
ON TRACK
JUNE 27th and 28th
FILL YOUR BINS
BEFORE THE STRIKE
SWEARINGEN COAL CO
419 East 10th Phone 522

57A—Fruits and Vegetables

BLACKBERRIES and dewberries, Phone 5202-W-1.

NEW POTATOES: 10 pounds 46c; $2.50 bushel, 1629 Park. 4622-R.

59—Household Goods

ICE BOX and some furniture. Phone 3754-W.

REFRIGERATOR, 1948 Firestone, 7 foot. Phone 1570.

ROLLAWAY BED and small gas heater 1100½ South Osage.

DINETTE TABLE and 4 chairs. Good 1833 Warren. Phone 2471

FURNITURE, tools, etc. Sold-bought Ralph's, 100 West 11th. 4125

ELECTRIC RANGE: Apartment size Kerosene range, 5 burner, 1812 Osage.

OVERHAULED WASHING MACHINES $25 up 1800 South Engineer Phone 1650

BREAKFAST SET White with red leather chairs Also white Roper gas range 1600 South Carr.

KEROSENE STOVE and oven, 3-burner, 1 burner and 2 burner hot plates 306 East 2nd Phone 2711.

BEAUTY REST innerspring mattress, good as new $15, Antique bureau Phone noon or evenings 1247

VENETIAN BLINDS Quick delivery installation free Callies Furniture Company 203 West Main Phone 412

WE BUY SELL AND TRADE. 1218 South Engineer J R Shull Used Furniture Store All merchandise satisfactory

USED WASHERS $35 New and used sweepers, radios Easy payments. Sedalia Vacuum Company, 513 Lamine Phone 4710

VENETIAN BLINDS Quality blinds, expertly installed, Small down payment, balance monthly The Blindman Phone 768 or 5440-R.

STEWART - WARNER refrigerator, 8 foot with 50 pound freezer compartment, excellent condition, $200 Gene Helman, Phone 5350-J-1.

VIII Merchandise

59—Household Goods
Continued

MAPLE LIVING ROOM SUITE, dinette set. radio, refrigerator, bathinette, stroller, baby buggy, chest of drawers, 3 lamps 1117 Ware Avenue.

THOR WASHER, good, 10 years old, $35. Montgomery Ward vacuum sweeper, with attachments, like new $25. Gene Helman, Phone 5350-J-1.

ROLLAWAY BED, innerspring mattress $18 Maple chest drawers $12. General Electric radio $10. Airline 11 tube radio $10. Utility cabinet $12 Yellow enamel dinette table, 4 chairs $20. Airline combination radio and record player, 30 records $25. Telephone table $10. Sewing machine, good, $20 Girl's bicycle. Phone 913. 1320 South Engineer.

59B—Furniture For Rent

SIMMONS ADJUSTABLE hospital beds for rent. Callies Furniture Company.

62—Musical Merchandise

WE RENT AND BUY band instruments. Mountjoy, 1629 Park. 4622-R.

63—Seeds, Plants, Flowers

DECORATED FLOWER SLIPS or Sweet William plants. 1879-W.

65—Wearing Apparel

GOOD SUITS and overcoats, cheap, good condition Holmes Cleaners.

DRESSES FOR SALE: Size 18 Call mornings 1806 West Broadway.

66—Wanted—To Buy

WILL BUY a few fresh eggs 211 East Main 785

GUNS, SWORDS, KNIVES, old dishes 1617 South Carr, Phone 1363

HIGHEST PRICES PAID for good used furniture. Callies Furniture Company.

WANTED ELECTRIC SUMP PUMP. Hot water heater with side arm heater for sale. Phone 1485.

WANTED: Wood cut off saw, to mount on W. C. Allis Chalmers tractor. Write Edgar Schibi, Houstonia, Missouri

IX Rooms and Board

67—Rooms with Board

MEN BOARDERS WANTED: Phone 3793.

68—Rooms without Board

SLEEPING ROOM: 710 West 4th.

SLEEPING ROOM. 1020 South Ohio.

SLEEPING ROOM: 521 East 10th Phone 4432-W.

SLEEPING ROOM: 410 South Washington. Phone 4530-J.

MODERN SLEEPING ROOM 1005 South Missouri Phone 4778-J

MODERN SLEEPING ROOM: Close-in. Man preferred, 219 West 5th

71—Where to Stop in Town

$5 00 PER WEEK
MILNER HOTEL
201 East 2nd St. Phone 310

X Real Estate for Rent

74—Apartments and Flats

KITCHENETTE APARTMENT, Phone 3197-J

FURNISHED APARTMENT 2 rooms, modern 1102 East 9th

FURNISHED APARTMENT: 2 rooms, downstairs Phone 4395-R

FURNISHED KITCHENETTE apartment 2205 South Ohio, Phone 70.

TWO ROOM APARTMENT Furnished, Utilities paid Phone 2011-R

THREE ROOMS: Furnished Utilities paid. Adults 1207 East 11th, 2815.

THREE ROOM FURNISHED: Private bath, utilities paid. Phone 488 or 1591.

TWO UNFURNISHED ROOMS Upstairs, lights, water furnished 500 East 3rd.

UNFURNISHED THREE ROOMS and bath Children welcome 1411 West Main

TWO ROOMS FURNISHED: Modern, utilities paid, close-in Adults Phone 2757.

SLEEPING ROOM Adjoining bath, living room, kitchen privileges. 804 West 4th

MODERN APARTMENT 2 rooms, furnished. Utilities paid Reasonable. Phone 1930.

TWO ROOM APARTMENT — Furnished, Modern. Ph, 1778-W Sundays or after 5:30 weekdays

MODERN HOUSE: 5 rooms, nicely furnished Good location Available July 1st Write Box "141" care Democrat.

FRONT ROOM adjoining bath, with or without kitchen For girls 219 West 6th, Contact 12 to 1 noon or after 7 p m Phone 1247

77—Houses for Rent

NEW HOUSE Unfurnished. Modern, 4 rooms Call 1809-W.

7 ROOM HOME: Furnished Strictly modern, ¾ mile south of city limits on Grand Avenue road No children. Phone Residence 6136, Office 22

79B—Garages for Rent

PARKING SPACE by day, week, or month 217 East 2nd

81—Wanted—To Rent

WANT 5 ROOM HOUSE Modern By August 1st Couple (No children) References. Write Box "140" Democrat

XI Real Estate for Sale

82A—Business For Sale

LIBERTY PARK ROLLER RINK. Reasonable. Phone 2944-W or 4203.

85—Farms and Land for Sale

40 ACRES: Close-in, 5 room house, deep well and water system Garage and barn Well fenced Black top road ½ mile south of 32nd Street on Grand Avenue Ford road, Evenings after six, B G. Smith.

Quickies By Ken Reynolds

"WHOA!—or I'll sell you with a Democrat-Capital Want Ad!"

XI Real Estate for Sale

85—Farms and Land for Sale
Continued:

9 ACRES all in lespedeza and clover. Good improvements. Water in house, 5 rooms. Frank Fuel, Clarksburg, Phone 41.

255 ACRES: 7 room house. Outbuildings, 110 acres in cultivation, oats and corn. Immediate possession J. H. Maxwell, Route 3, Smithton.

220 ACRE FARM: To settle estate, 4½ miles southwest Russellville, Missouri on all weather road, School bus, electricity, Good location. Good farm Priced to sell. C. E McGirk, 311 East 7th. Phone 1356 Sedalia, Missouri

86—Houses for Sale

FOUR ROOM HOUSE: $1800.00 Phone 1168

NEW HOUSES: Four rooms $300 down. Apply 310½ East 3rd

SIX ROOM HOUSE: 1 acre. Fruit, garden Outbuildings 4274

FIVE ROOM HOUSE and bath semi-modern 1104 East 5th.

MODERN HOME: 5 rooms, reasonable. Terms 912 East 5th.

FOUR ROOM HOUSE: Modern. Large lot 80x120 1723 East 7th.

4 ROOMS AND BATH Strictly modern. West side Phone 3560-R

SIX ROOM HOUSE: Steel venetian blinds, aluminum storm windows 1118 East 9th

5 ROOMS, 5 LOTS: Well improved. Good place for children. By owner 1312 East 20th.

BY OWNER: 5 rooms and bath, part basement, closed in back porch, new roof, newly decorated, inlaid linoleum, built-ins. 617 East 11th.

FIVE ROOM HOME Modern. Built-ins. Insulated We are leaving town. Will sacrifice 1508 South Harrison. Phone 1417

FIVE ROOM HOUSE 2 lots, good location, newly decorated, deep well, cistern, garage. Priced to sell Possession Wherley, Otterville

EIGHT ROOMS: 2 baths, basement, furnace, stoker, garage, paved corner, 3 blocks from court house. See with or without furniture Terms, Immediate possession Kent D Johnson, 417½ South Ohio Phone 700

FIVE ROOMS, Strictly modern, gas heat. Storm windows, weather stripped, insulated Fireplace, full basement, fenced in back yard Small down payment 118 South Prospect.

NEW HOME G. I preference, Two bedrooms, built-in cabinets, automatic gas heat, hardwood floors, beautifully finished. Big 80x120 foot lot, Easy F. H. A. terms Tom E Ware Phone 2664.

FOUR ROOMS, nice, West, $5,300. 5 rooms, modern, Southeast, $4,500 5 rooms, East Gentry Real Estate salesforce. Tom and Nellie Donaldson Phone 1168.

INCOME PROPERTY with three room apartment for owner, two other apartments bring in $59 monthly. Top price $4,000. Payable $1,000 down, $50 month Stephenson Real Estate, 102 East 5th Phone 479.

HOMES
5 ROOMS Modern, Hardwood floors, Garage. Close-in, West $8500.
7 ROOMS, Redecorated Modern, Coal furnace. Hardwood floors, $6500.
5 ROOMS, Modern Gas heat, Good location Southwest, $5200.
5 ROOMS, Brick, Modern except heat, Southwest, $4,000
5 ROOMS Modern, Basement, Hardwood floors. Southwest, $5,500
7 ROOMS Modern Close-in, Stoker heat Hardwood floors, $8500
HERB STUDER
REAL ESTATE
111 East 3rd Phone 4924-M

Unlucky in Brooklyn

PITTSBURGH (AP) — Johnny Hopp couldn't buy a hit as a Brooklyn Dodger After the Pirates dealt him to Brooklyn for Marvin Rackley, Hopp played eight games and went hitless in 15 trips to the plate When the teams switched players, Hopp blasted out four hits, including three doubles, in his first 10 times at bats upon returning to the Pirates.

The percentage of family income spent on meat ranges from 5.3 to 6.6.

Democrat-Capital class ads get results! 10 words, one week, 80c Phone 1000

XI—Real Estate for Sale
Continued:

88—Lots for Sale

THREE LOTS All utilities, close school, bus West side 1367-W.

XII—Auctions—Legals

NOTICE TO THE PUBLIC

City Ordinance Number 2775 now in full force and effect provides that it shall be unlawful for any person, firm or corporation owning or controlling any property in the City of Sedalia, to permit weeds and uncut grass and growth to grow and exist on property within the said City Failure to cut and remove such weeds, etc, shall be declared a nuisance and on and after July 1st, 1949, the City will cut and remove the same and charge the expense of such removal as a Special Tax against said property. This Ordinance is to be enforced in full measure and cooperation of all property owners will be appreciated.

By Order of the City Council dated June 20th, 1949.
J M BAILEY,
(Seal) City Clerk of the City of Sedalia, Missouri.

NOTICE TO CONTRACTORS

Sealed bids for the construction of Asphalt Mat Coat Paving of the roadway of Vermont Avenue from Broadway to 8th Street, in the City of Sedalia, Missouri as shown by the plans and specifications on file in the Office of the City Engineer of said City at the City Hall Building, will be received up to the hour of 5 00 o'clock P M on Tuesday the 5th day of July 1949 All bids shall be in writing and sealed and there shall be enclosed therewith a CERTIFIED CHECK in the amount of $250.00, payable to the City of Sedalia, Missouri

The City of Sedalia reserves the right to reject any and all Bids

CITY OF SEDALIA MISSOURI,
By Julian H Bagby Mayor,
Attest With the Seal of said City,
J. M BAILEY,
(Seal) City Clerk.

NOTICE OF PUBLIC HEARING ON REZONING APPLICATION

Whereas the Zoning Board of Adjustment and the City Council of Sedalia, Missouri, have received application from Herbert J Bopp, 210 West 11th Street, Sedalia Missouri, Phone 4802-W owner of the following real estate

Lot 6 in Block 2 of Smith and Cotton's 8th Addition to the City of Sedalia Missouri, which is the southeast corner of 11th and Grand Avenue— and to be used for a grocery store

requesting that said real estate be changed and rezoned from

District "B" Four Family Zone or District to District "F"—Commercial Zone or District

and that said application be acted upon as provided in Ordinance No 3034, therefore, in compliance with Sections No 7416 and 7418 R S Missouri 1939, other applicable statutes and said Zoning Ordinance No 3034 said Zoning Board of Adjustment will meet in the Council Chamber, City Hall Building, Sedalia, Missouri, at 7 30 o'clock P M on Wednesday Evening June 29th, 1949 for the purpose of a public hearing in relation to said application to change the zone and rezone said real estate at which time and place parties in interest and citizens shall have an opportunity to be heard

Dated at Sedalia Missouri, this 8th day of June A D 1949

THE ZONING BOARD OF ADJUSTMENT
City of Sedalia, Missouri
By J Ross Kindred, Chairman
CITY OF SEDALIA, MISSOURI
By Julian H Bagby Mayor
Attest with the Seal of said City
J. M BAILEY
(Seal) City Clerk

RESOLUTION NO [illegible]

A RESOLUTION declaring it to be necessary to bring to the established grade and to curb and gutter with concrete both sides of Sneed Avenue from the south curb line of 18th Street to the north curb line of 20th Street, all public streets within the City of Sedalia, Missouri

BE IT RESOLVED by the Council of the City of Sedalia, Missouri, as follows

SECTION 1 The Council of the City of Sedalia, Missouri, deems and hereby declares it to be necessary to bring to the established grade and curb and gutter with concrete both sides of Sneed Avenue from the south curb line of 18th Street to the north curb line of 20th Street, all public streets within the City of Sedalia, Missouri, according to plans and specifications to be prepared by the City Engineer of the City of Sedalia and to be on file with the City Clerk of said City on or before the 29th day of June 1949

SECTION 2 BE IT FURTHER RESOLVED, that the City Engineer of said City shall prepare plans and specifications for said work and improvement together with an estimate of the cost thereof and shall file the same with the said Clerk of the said City of Sedalia, Missouri on or before the 29th day of June, 1949, for inspection by the public

SECTION 3 BE IT FURTHER RESOLVED, that the cost of said improvement shall be paid by a special assessment against the lots and lands fronting or abutting on either side of said part of Sneed Avenue to be so improved and and on said improvement being completed special tax bills shall be issued against said lots and lands chargeable with the cost of said improvement and that the cost of bringing said part of Sneed Avenue to be so improved to the established grade shall be included in the special assessment for paying for the bringing of said street to the established grade and curb and guttering the same in the manner and form as hereinbefore set forth.

SECTION 4. BE IT FURTHER RESOLVED, that this resolution be published for seven (7) consecutive insertions in the Sedalia Democrat-Capital, a daily newspaper of general circulation printed and published in the City of Sedalia Missouri

Passed by the Council of the City of Sedalia Missouri, on this 20th day of June 1949

JULIAN H BAGBY,
President of the Council

Approved by the Mayor of said City on this 21st day of June 1949

JULIAN H BAGBY,
Mayor

Attest with the Seal of said City,
J M BAILEY,
(Seal) City Clerk.

Democrat class ads get results! Phone 1000

For Ambulance Service, Ph 8

IMMEDIATE DELIVERY
4 Week old New Hamp—St. Run .... $35 00 per 100
6 Week old New Hamp—St. Run .... $45 00 per 100
8 Week old New Hamp—Pullets ... $65 00 per 100
ALL PRICES F O B SEDALIA MISSOURI
U.S. APPROVED PULLORUM CONTROLLED
RICE LEGHORN FARM, INC.
Sedalia, Mo. Telephone 445

NewspaperARCHIVE®

NewspaperARCHIVE®

Pettis County Farm and Home News

Six Training And Play Days For 4-H Clubs

Be Held In Towns In County From July 11 to 27

At their second quarterly meeting held June 21st the Pettis County 4-H Club Council adopted a plan calling for six demonstration training-play days to be held over the county.

These meetings will take the place of the annual demonstration-training day which in the past has been held at Liberty Park in Sedalia. In making this decision council members stressed the opinion that such regional meetings will give more club members a chance to participate in the event.

The meetings will start at 7 p. m. with a picnic supper followed by demonstrations by each club and judging and giving of reasons on the part of all club members. Some time will be allowed for a pl y period.

These demonstration training days will be held during the period of July 11 to 27 at Smithton, Green Ridge, South Abell, Georgetown, La Monte and Hughesville.

Livestock Show

Another event, a 4-H livestock show to be held in conjunction with Achievement Day, was discussed at the council meeting. This livestock show is tenatively scheduled for Saturday August 20 following Achievement Day Friday August 19.

If held, this will be the first county 4-H livestock show in Pettis county. This show will give those club members with livestock projects a chance to show and judge and will also serve to help determine what livestock are in best show condition for the State Fair. Such a livestock show may have great ramifications for the future both in the educational value and stimulated interest in better livestock.

The annual county 4-H camp will be held July 29 to August 1, at Monserrat Park, where 60 or more club members from Pettis county and other club members from St. Clair and Benton county will enjoy a 4 day camp of work and play.

The Kaibab National Forest in northern Arizona comprises approximately 750,000 acres and contains the largest stand of virgin timber in the world.

Democrat-Capital class ads get results! 10 words, one week, 80c. Phone 1000.

PIONEERS for 30 YEARS

and still leading the way with America's best farm loan!

LONG TERM—LOW INTEREST
PRE-PAYMENT PRIVILEGES
No Fees

Get Your
LAND BANK LOAN
through your
NATIONAL FARM LOAN ASSOCIATION
H. L. SHIRLEY
Secretary-Treasurer
335-339 Ilgenfritz Building

Filling the Breadbasket

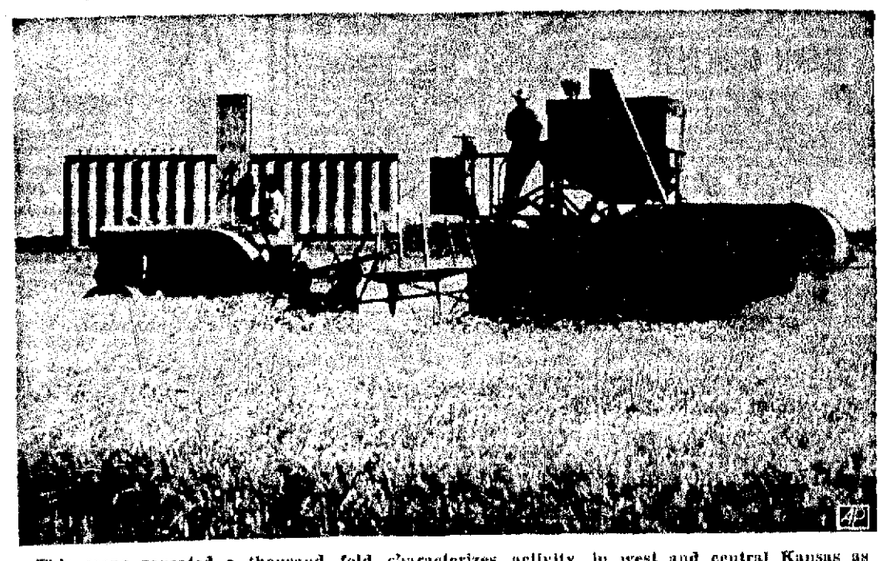

This scene repeated a thousand fold characterizes activity in west and central Kansas as growers hasten to harvest the 19 [illegible] wi at crop while weather is favorable. Here a tractor pulls a combine gathering grain on 500-acre farm of Jack Beverly near Hutchinson. The crewmen are not identified. Looming up in the background is one of several huge storage elevators in vicinity. (Associated Press Photo)

Crippled Ex-GI Happy Hoeing His Own Row

Tough Sledding: Ray Burd, in his mule-drawn sled, chops cotton on the Jarrett farm near Memphis. Fellow chopper is Ora Bell Jarrett, who is helping the cripled ve teran adapt himself to farm life.

By Tom Meanley
NEA Special Correspondent

MEMPHIS—(NEA)—Ray Burd was a telephone lineman before he lost the use of his legs when a German building blew up around him. Now he rides a sled behind a mule, his legs tied to the sled with the reins, weeding his own potato patch and chopping cotton.

The new life he found in farming delights him. He's sun-tanned and his arms, from increased usage manipulating his wheel chair, are powerful. Building them up even further, to take the place of his legs, has become his main project.

"I have to report to the hospital every three days," he says. "I wish I could show my buddies in the paraplegic ward that there is plenty of good things they can do."

Country roads are tough to tackle with his wheel chair. But he works his way along the ruts and up and down hill—even across pastures to the fish pond, tugging at the wheel chair wheels with his muscular arms.

Another new problem he faces is that of weight. His body doesn't get complete exercise, and many persons confined to wheel chairs become fat. Burd now weights 180 and wants to keep himself at that figure.

Burd is living on the farm of M. J. Jarrett. Ora Bell, the Jarretts' oldest daughter, is helping him adapt himself to farm life. She pushes his chair when he doesn't have time to make the trip under his own slower power.

The veteran is welcome in the Jarrett's home; they marvel at his spirit and the way he works out new ways to make himself useful

When he decided he was going around the farm,
to plant half an acre of sweet potatoes, Jarrett was at first doubtful. But he encouraged Burd, loaned him a mule and helped him build the sled. The next thing the Jarretts knew, the potatoes were all planted.

To weed the potatoes, Burd cut about two feet off a hoe handle. To plow them, he traded a chopping assignment with Jarrett, who did the plowing in exchange.

• • •

"I just like it out in the country," Burd says. "I was a telephone lineman for years before I went to war. I was a lineman in the Army, too. I have the seniority for a desk job, but I wouldn't like that.

"I really think it is easier for a man like myself to adapt himself to a different kind of life out in the country than it would be in the city. For one thing, you don't have to worry about your appearance."

Burd was born and reared in Boise, Idaho. In service he went through Italy, Belgium, Luxembourg, Germany—then, when he was within 50 miles of Berlin, the hotel he was in exploded.

"I'm thinking I'll build a home where the potato patch is. I am supposed to get a car free, but I think it will be either a tractor or a truck."

Basket Dinner For Dairy Group

At a meeting of the board of directors of the Dairy Herd Improvement Association of Pettis county, June 21, it was decided to hold the annual meeting the latter part of July. The meeting will be held in connection with a tour of the farms of the members.

Plans are underway to have a basket dinner at noon at which stop the business of the association will be conducted including a report of the tester, Pat Kelly. The latter notified the board that he will be resigning effective July 31. The board is now looking for a successor.

The officers of the association are: Lee Dow, president; E. C. Stevens, vice president; Eugene Helmun, secretary treasurer, and the directors are John Bluhm and Henry Alt.

Spraying To Pay Dividends

Grain Stored Should Be Given Examinations

A through clean-up of the grain storage units including spraying for insect control will pay dividends, believes the local county agent. He adds that there is a good cash saving in prospect for farmers who can store their own wheat crop this summer.

A first step is to sweep clean the empty bin; then all cracks in floor and walls should be sprayed with a residual DDT spray. If using a DDT wettable powder, stir about 1 pound in a small amount of water and then add it to 2 gallons of water. This is a 2½% spray and should be applied throughly. It will be enough for about 1000 square feet of floor and wall space, of for about 2 or 3 small bins. A 3-gallon, compressed air sprayer may be used if the solution is kept agitated. If you use a DDT emulsion, one-half gallon of 25% emulsion may be added to 2 gallons of water.

Where the Angoumois grain moth and other pests are likely to infest grain in the field just prior to harvest, growers are advised to follow their preliminary clean-up with a thorough fumigation of the bins soon after the new crop has been harvested.

All grain stored for short or long periods should be examined frequently for signs of infestation. If insects are present, the first damage is most likely to appear on the surface of the stored grain. Fumigation should be applied as soon as the first signs of damage are discovered.

One of the best non-inflammable and non-explosive mixtures available is the 3 to 1 mixture of ethylene dichloride and carbon tetrachloride. This is the mixture that was used so successfully in the work done last fall in southeast Missouri. ,gallons for each 1000 bushels of grain is the usual recommendation for tight, well-built bins. For shallow and loosely built storage space as much as 3 gallons should be used per 1000 bushels.

Meteor Crater just west of Winslow, Ariz., is big enough to provide playing space for 20 football games at one time, while 2,000,000 watch from the sloping sides.

Democrat class ads get results!

For Ambulance Service, Ph 8

Various Things For Making Farming Pay

Definite System Properly Carried Out Gets Returns

Some of the reasons many farms fail to pay are: (1) Lack of a definite system; (2) Too small an operation; (3) Poor cropping system; (4) Poor livestock system; (5) Permitting soil erosion; (6) Poor farmstead and buildings for current need; and (7) Lack of operating capital.

No definite system results in a low income and a low standard of living and a run down farm. If the operation is small little is left over above operating expenses. A poor cropping system results in low yields of low quality feeds. Poor quality of livestock or poor management results in returns from feed little if any above market price and nothing left for the labor in handling the animals. Loss of top soil from erosion makes plowing and other field operations costly and means reduced yields. Inadequate farm buildings make farm life distasteful and results in low income. It takes a sizable amount of capital to run a farm profitably. Wise operators borrow when needed.

The thing that puts earning power in a farm is the revenue which in Missouri is called Balanced Farming. Such planning means putting a system to work on a farm which will bring the best earning power and income factors into operation.

Erosion Control

One big item is to control erosion and build soil fertility. This may take a water management plan in addition to a good cropping system and fertility program. A good rotation will also help get the high acre yields needed. Production is planned to fill the usual livestock needs. Most farmers cash their production by feeding and marketing livestock.

Livestock from the farm has to pay for buildings. Avoid over building and make things convenient. Purebred sires on grade beef cows plus other good practices such as early calves and good pasture means 100 lbs. more beef per calf at weaning time. That's what is meant by dividends in balanced farming.

Using the best available markets for farm produce comes in for its share. If eggs can be sold for a premium, that's more money for good family living. If a Grade A market is available for milk the difference in price over Grade C product will pay for a new milking parlor and cooling room in 12 to 20 months.

Labor and machinery costs have to be kept in line with income. Production of a good supply of the family food supply is a big item.

A step by step improvement for home and farmstead improvement is an essential part of a balanced farm plan.

All these improved practices can't be put into practice in a short time, but by starting on all of them he can soon build his farm up. A good over-all job of farming rather than a good job on one or two things is what boosts the earning power of a farm. What a farmer can pay to start good practices can be measured only by how they pay off. The farmer doing a good job of balanced farming can see where and when to make the necessary changes and expenditures to best advantage.

Important Steps In Production

There are four important steps in getting maximum production from your land.

Step 1 is to have plenty plant food in available form for the crop you are growing. Step 2 is to have this plant food in balance, crops grown on a well balanced soil will in turn do a better job when fed to livestock. To get this balance, practically every soil needs fertilizers and green manure crops to supplement the minerals already in the soil. Getting the right balance of minerals and turnover of organic matter will also mean more efficient crop production. Yields per acre are sometime sharply reduced by adding the wrong type and amount of fertilizer.

Step 3 is to get the soil in condition so that crops can use the plant foods. This means a turn-over of organic matter that will give better tilth and less run-off and erosion. This is one reason why soil tests pays. By knowing the soil needs you can supply the correct amounts of minerals.

Step 4 is to have an adapted water management plan to hold this fertility. Terracing and contouring reduces erosion losses.

Filling the needs by taking these steps can best be done by a well balanced cropping system. Legumes by pasture and green manure crops need to be rotated with grains. Livestock is a must to profitably handle pasture and roughage crops in this soil balancing program. For example where a crop is pastured off, about 75% of the organic matter is returned to the soil. This is true of both legumes and non-legume crops. Adding fertilizers and lime according to soil tests is the final step in getting the maximum per acre that land can produce.

Tonto Natural Bridge, near Payson, Ariz., is formed of white limestone and red coral and is 185 feet above the stream bed.

Democrat class ads get results!

Ammonium Nitrate Good Fertilizer

Crops In Which It Is Especially Beneficial

The use of ammonium nitrate as a carrier for nitrogen is increasing in Pettis county as well as in other counties in Missouri. Many Pettis county farmers are happy that the tonnage of this high nitrogen content fertilizer that is allocated to Missouri during the summer and fall is considerable more than during this period previously.

They are happy over this fact because a considerable number have experienced outstanding results from its use. Many others have seen good results their neighbors have secured. Also those who have figured the cost of nitrogen when purchased in ammonium nitrate as compared to the common formulas of 2-12-6 or 4-12-4 or other comparable fertilizers realize that the cost per pound of nitrogen in ammonium nitrate is about ¼ to ⅓ less and less pounds of material to handle.

The Proper Use

The County Agricultural Extension office has received some recent information from the Soils Extension Specialists of the University of Missouri College of Agriculture, pertaining to the wise use of ammonium nitrate. These authorities state that ammonium nitrate can be used advantageously and profitably this fall for fertilizing the soil for the following crops:

1. Plowing under, preferably, or top dressing Sudan grass at 100 to 150 lbs. per acre.

2. Side dressing late corn at 100 lbs. per acre. Of course plowed down is preferable but if that has not been done go ahead and side dress.

3. Drilling on the surface and plowing underwith straw or other non-leguminous organic matter where fall seeded small grains are to be sown. The rate suggested for this purpose is about 100 lbs. per ton of air dry material.

4. Drilled in at seeding or applied as a top dressing on fall seeded small grains to be used for pasture at 150 lbs. per acre.

5. Applied as a top dressing in late summer or early fall at 100 to 200 lbs. per acre on grass meadows and pastures to be used for fall and early winter pasture.

6. Top dress orchard grass, alta fescue or brome grass fields to be used for seed production at 150 lbs. per acre.

Profitable To Farmer

Use of nitrogen in the fall is satisfactory and is to be encouraged. Use this fall will not only be profitable to those who use it but will have an important bearing on future allocations.

The present allocation by the principal suppliers of ammonium nitrate in Missouri calls for double the tonnage during the period July through December, 1949 as for the period January through June, 1950. This further emphasizes the necessity of farmers accepting deliveries this fall and using where practical.

The possibilities of production with nitrogen are tremendous as compared to no nitrogen yet farmers must not overlook the necessity of a high phosphate and potash soil or an application of these minerals if the response to nitrogen is to be satisfactory.

Cacao beans were used by the Aztecs of Mexico for money, for taxes, debts and soldiers' pay.

Democrat-Capital class ads get results! 10 words, one week, 80c. Phone 1000.

Wild Pigs Thrive On Kangaroo

SYDNEY — (AP) — Wild pigs in north-western New South Wales, Australia, are thriving on a diet of kangaroo meat and pumpkin supplied by professional hunters who keep out-back butchers stocked with pork. The hunters have even released stud boars to improve the strain of the wild pigs, descendants of domestic pigs gone wild.

Canyon De Chelly in the Indian country of northern Arizona contains more than 300 prehistoric sites and 138 major ruins.

YES, WE HAVE IT... ANYTIME!
Canadian Ace
BEER & ALE
C. M. Mason
Clinton, Mo.
Canadian Ace Brewing Co., Chicago, Ill.

BALING WIRE
CLOSE-OUT SALE
4.35
8½ and 9 Foot, 15 Gauge
E. W. THOMPSON
MOTOR COMPANY

MAPLE LEAF
BINDER TWINE
Uniformity, Full Strength
Treated
FRED M. LANGE
308 W. Main Phone 63

HELP SAVE LABOR
SAVE LABOR
with SHIRLEY'S ALL-STEEL PORTABLE ELEVATOR
17½ Ft. LIFT
• EAR CORN
• Oats and Hay
PHONE 423
ENGLE TRACTOR
AND IMPLEMENT CO.
MAIN & LAMINE • SEDALIA, MO.

AMERICA'S FAVORITE FEED FOR
Life AND Growth
You're money ahead when your chicks live and grow—fast. That's why it pays to feed—Purina CHICK STARTENA
PURINA CHICK STARTENA
IVAN BERRY FEED STORE
310 W. SECOND SEDALIA PHONE 43

PUBLIC SALE

As I am quitting farming, I will sell at my place, located 7 miles southeast of Sedalia on Abel road, then 1 mile east, on the farm known as the Stratton farm, on

THURSDAY, JUNE 30 - 1:00 P.M.

COWS
1 Holstein cow, 6 yrs., 6 gal. day
1 Jersey cow, 3 yrs., 4 gal. day
1 Guernsey cow, 5 yrs., 4 gal. day
1 Jersey cow, 8 yrs., 61, 3 gal. day
1 Guernsey cow, 3 yrs., 4 gal. day
1 Guernsey heifer, 3 yrs., 3 gal. day
(All above cows are artificially bred and settled)
4 Yearling Guernsey heifers
1 Heifer calf

PIGS
1 Black spotted sow with 8 pigs
1 White gilt and 5 pigs
2 Black spotted gilts ready to breed

FARM MACHINERY
1942 Massey Harris model 81 tractor, on rubber, lights, starter, with power take-off
1 Tractor cultivator
1 2-14 inch tractor plow
1 Tandem disc
1 2-section harrow
1 5-foot Deering mowing machine in good shape
1 John Deere endgate seeder, good
1 John Deere corn planter, good
1 Iron wheel wagon with box and hay frame
4 Good ten gallon milk cans
1 Set of used harness and collars.

Some household furniture and other articles too numerous to mention.

TERMS—CASH

Olen Downs, Auctioneer.
Ray Middleton owner

MR. FARMER: Place your orders now for
BUTLER Blue Ribbon Line
Steel GRAIN BINS

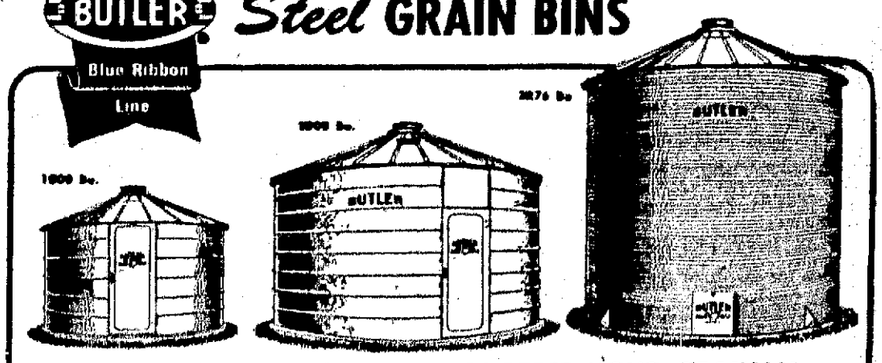

PROTECT YOUR PROFITS!!! Be certain you get at least loan value for every bushel of grain you produce by storing it in Butler Steel Grain Bins. See us for full information about fast, easy erection, dependable, long-life, safe grain storage. Come in and let us tell you about all the outstanding features of Butler Steel Grain Bins.

PROTECT YOUR GRAIN!!!

We have on HAND subject to PRIOR SALE one car load of 1000 Bushel Capacity Bins.

We Now Have on Display a 1000 Bushel Grain Bin.

We invite you to come in and see us today.

Harvey Bros. Implement Co.
305 West Main St. Sedalia, Mo. Telephone 330

NewspaperARCHIVE®
NewspaperARCHIVE®

Market Reports

Chicago Livestock
CHICAGO, June 27 — (AP) — (USDA) — Hogs 11 000, slow, around 50 cents lower both butchers and sows, some sales sows over 500 pounds off more, top $21 60 sparingly, most good and choice 170 to 230 pounds $21 00 to $21 50, 240 to 270 pounds $20 00 to $20 75 280 to 330 pounds $18 75 to $19 50 few as heavy as 4 75 pounds down to $15 00, sows under 350 pounds $17 00 to $19 50 few $ 75 375 to 400 pounds $16 00 to $ 00 425 to 475 pounds $14 50 to $15 50 few heavier sows as low as $13 00 for around 600 pound weights and clearance.

Cattle 17,000 calves 600 slow slaughter steers and heifer 50 cents to $1 00 lower most decline on medium weight and heavy steers cows weak to 50 cents lower bulls and vealers about steady top $28 75 for load high-choice 1 210 pound steer, most early sales good and choice steers $25 00 to $27 25, medium to low-good kinds $22 00 to $24 75 bulk good to low-choice heifers $25 00 to $28 50, load 675 pound weights $28 75 few good cows $20 00 to $21 00 common and medium cows $16 25 to $19 25 canners and cutters $13 00 to $16 00 medium and good sausage bulls $19 50 $21 00 common to choice vealers $20 00 mon to choice vealers $20 00 to $25 00 few $25 50 light culls down to $16 00, not enough done early on stockers and feeders to establish market

Sheep 500 all classes steady top spring lambs $28 00 old crop lambs and yearlings $24 00 slaughter ewes $6 00 to $9 00

FOR SALE

4 Extra lights water gas 1002 East 13th $[illegible]
5 Rooms, lights water gas shower bath newly decorated
3 Apartment 4 room each close in good income $8000
6 Rooms modern Clair avenue $5200
5 Rooms modern except heat E. Broadway $4900
6 Rooms modern 104 West Fourth
5 Rooms (new) modern $6500
4 Rooms and utility room lose in
5 Rooms, new, modern Southwest
5 Rooms modern except heat 410 W Second

Acres suburban well improved good location
Acres south, improved electricity
Acres improved 9 miles Northeast
House and $4700

CARL & OSWALD
Ohio Phone 291
John K Bohon Salesman

St Louis Livestock
NATIONAL STOCKYARDS Ill, June 27 (AP) — (USDA) — Hogs 14 000, 25 to 50 cent lower mostly 25 cents off on weights 180 pounds up and sows bulk good and choice 180 to 230 pounds $21 25 to $21 50 top $21 50 240 to 270 pounds $20 50 to $21 25 270 to 325 pounds $19 00 to $20 50 140 to 170 pounds $19 75 to $21 00 100 to 130 pound pigs scarce good sows lots $17 75 to $19 50 good sows 400 pounds down $16 00 to $17 50 over 400 pounds $13 00 to $1 50 most stags $11 00 to $13 50

Cattle 5 700, calves 1 100 full and vealers steady medium and good bulls $18 50 to $20 00 cutter and common $16 00 to $18 00 good and choice vealers $23 00 to $27 00 common and medium $16 00 to $23 00

Sheep 1 200 market fully steady good and choice spring lambs $25 50 to $26 50 to all interest medium and good lots $22 50 to $24 50 culls to medium throwouts $18 00 to $20 00 load good and choice clipped lambs No 1 and 2 pelts $22 50 odd heads slaughter ewes $9 00 down

Kansas City Livestock
KANSAS CITY, June 27 — (AP) (USDA) Cattle 11,000 calves 1 000 slow, uneven fed steers yearlings and heifers of average good grade or better steady to easier lower grades 25 to 50 cents lower hardly enough done on cow to establish price trend, bulls, vealers and killing calves little changed stockers and feeder classes largely steady, few loads high good and choice fed steers $26 75 to $27 00 scattered loads good medium weights $25 00 to $26 50 medium grass steers $22 00 to $23 00 few high medium $24 25 good fed heifers and mixed yearlings largely $25 00 to $26 50 few loads good and choice mixed $26 75 to $27 50 medium yearlings $21 00 to $24 00, good cow $18 25 about steady medium and good bulls $17 50 to $19 00 odd good $19 50, good and choice vealers $23 00 to $25 00, medium and good killing calves $18 00 to $24 00 good and choice stocker and feeder steers $21 00 to $24 75 latter price on 12 loads around 1 000 pound weights several lots medium stock steers $18 00 to $20 00

Hogs 3,500 fairly active uneven 25 to 75 cents lower mostly 50 lower than Friday's average top $21 00 good and choice 180 to 230 pounds $20 25 to $20 75 250 to 300 pounds $19 00 to $20 50, heavier weights scarce sows shipping decline at $11 00 to $17 00, stags $13 50 down

Sheep 1,000 slow no spring lambs sold early opening sales clipped lambs about steady asking stronger for spring lambs but opening bids lower good and choice shipments held above $26 75, good and choice clipped lambs with No 1 and 2 skins $21 50

Chicago Poultry
CHICAGO June 27 (AP) (USDA) — Live poultry steady to firm receipts 24 trucks, prices unchanged except a cent a pound higher outside on roasters and fryers

FOB Fowl 25c to 25 5c Leghorns 23c roasters 26c o 29c, fryers 25c to 28c, broilers 25c to 27c old roosters 20c, FOB whole sale market ducklings 23c

Chicago Produce
CHICAGO, June 27 (AP) — Butter firm, receipts (two days) 969,207, prices unchanged except a pound higher on top 93 score AA, 59c 92 A 58 5c 90 B, 56c 89 C 12 4c, cars 90 B, 57c, 89 C, 53 5c

St Louis Produce and Poultry
ST LOUIS, June 27 — (AP) — Produce and live poultry

Eggs Extras 17c to 19c, standards

Eggs steady to firm receipts (two days) 16 670 prices unchanged U S extras 18c, U S standards 41c to 41c current receipts 40 5c, dirties 38 5c checks 38c

ards 42c to 43c, current receipt 37½c to 38c underweights 35c to 36½c pullets 30c to 32c

Butter 92 score 58½c to 60c, 90 score 55½c, 89 score 52½c

Butterfat No 1, 50c per pound No 2 three cents less

Cheese Plymouth (Wisconsin), twins 33c cheddars 33c flats 33½c singles 34½c, daisies 35½c, longhorns 35½c, process 31½c, Nearby cheese one-cent less

Live poultry Fowl, heavy breeds 20c to 21c, Leghorns 19c, fryers broilers and roasters, whites 27c to 28c, white crosses 26½c to 27½c, colored 24c to 25½c, Leghorns, Leghorn crosses, Austro whites 22c barebacks 20c, blacks 20c No 2 springs 15c, ducks young white 20c, old 12c, geese old 15c, turkeys old hens 20c old toms 29c singles breasted 26c to 26c No 2 12c to 18c, roosters old cocks 18c guineas 20

Kansas City Produce
KANSAS CITY June 27 — (AP) — Produce

Eggs Extra 41c to 47c standards 40 5c to 49c, current receipts 38 5c to 40c

Butter Grade A pound in cartons 61 5c grade A, pound in quarters 62c

Butterfat 51c to 54c

ST LOUIS, June 27 — Cash grain

Wheat 225 cars sold 22, 2 to 3 cents off No 1 red winter $1 89½ (tough) No 2 red winter $1 89¾ to $1 93½ No 1 light garlic $1 90½ No 2 light garlic $1 90 to $1 90½ No 2 red garlicky $1 79 No 1 hard $1 92½, No 1 mixed $1 82¾ to $1 88½, No 2 mixed $1 88½ to $1 91

Corn 81 cars, no sales

Oats 13 cars sold 1, sample grade mixed 6½

Kansas City Cash Grain
KANSAS CITY June 27 (AP) Wheat 1,537 cars down 1½ to 10 cents on old down 2 to 5 cents on new No 2 hard and dark hard old $2 01½ new $1 86 to $1 98¾c No 1 new $1 82½ to $1 86½

No 2 red $1 92½ to $2 01½ nominal, No 3, $1 91½ to $2 00½ nominal

Corn 65 cars up 1 cent to down ½ cent No 2 white $1 50½ (heavy) No 3 $1 38 to $1 52½ nominal No 2 yellow $1 38½ No 3, $1 28 to $1 39 nominal

Oats 1 cars nominal ½ to 1 cent lower, No 2 white 68c to 71½c nominal, No 3, 67c to 70½c nominal

Milo maize $2 6 to $2 30 nominal

Kafir $2 11 to $2 25 nominal
Rye $1 25 to $1 29 nominal
Barley 79c to 92c nominal

Chicago Cash Grain
CHICAGO June 27 (AP) — Wheat No 1 yellow hard $1 92

Corn No 1 yellow $1 38½ to $1 39 No 2, $1 38½ to $1 39 No 3, $1 36 to $1 38, No 4 $1 32½ to $1 31½, No 5, $1 26½ to $1 28½, sample grade $1 00 to $1 21

Oats No 1 heavy mixed 65½c, No 1 extra heavy mixed 65c No 1 mixed 65c, No 3 mixed 62c No 1 heavy white 67½c to 69c No 1 extra heavy white 69½c No 1 white 66½c No 1 heavy white 65c to 66½c sample grade heavy white 63½c

Barley nominal malting $1 08 to $1 42 feed 80 cents to $1 08

Soybeans None

Chicago Grain Futures
CHICAGO June 27 (AP) —

	High	Low	Close
WHEAT—			
July	1 97	1 94¾	1 96⅛
Sept	1 98½	1 96¼	1 97¾
Dec	2 00½	1 99	2 00½
Mar	1 99⅛	1 96⅞	1 97¾
CORN			
July	1 33½	1 32	1 33½
Sept	1 26⅞	1 25¼	1 26⅛
Dec	1 17½	1 16¼	1 16⅞
Mar	1 19	1 17½	1 20
OATS—			
July	59 ⅛	59	59⅛
Sept	59½	58⅞	59⅞
Dec	60¾	60¼	60⅝
RYE—			
July	1 39½	1 36½	1 39½
Sept	1 41	1 38¼	1 41
Dec	1 43¾	1 43	1 43¾
SOYBEANS—			
July	2 34¼	2 31¾	2 33¾
Nov	2 05½	2 03½	2 05½
Dec	2 04½	2 02¼	2 04½

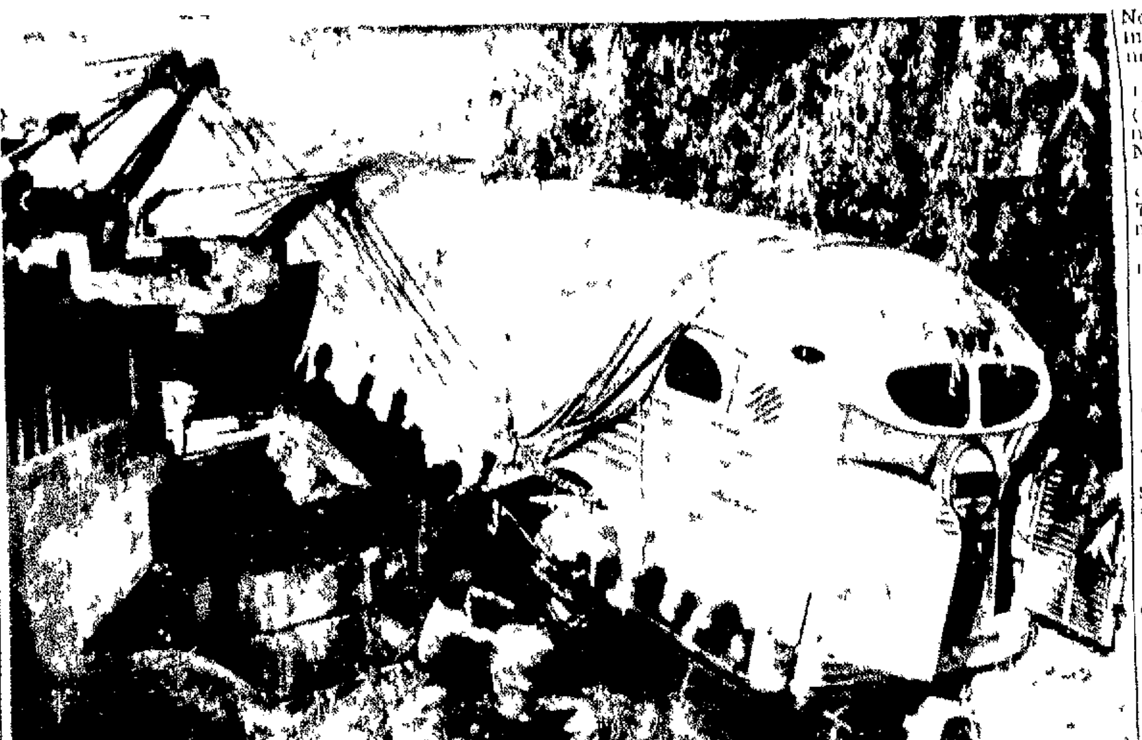

BUS CRASH INJURES 34—Thirty-four persons were injured when the driver of this New York to Washington Greyhound bus "nodded" at the wheel according to reports causing the vehicle to run off the highway near Baltimore, Md The bus ran along the shoulder of the road for 125 feet struck a concrete culvert and leaped a 20-foot stream coming to a halt on the opposite bank (NEA TELEPHOTO)

Leading Stocks At Close

	Close Mon
American Pwr Tel Power	[illegible]
American Smelt and R	[illegible]
American Tel and Tel	[illegible]
American Tobacco B	67
Anaconda	28½
Atchison T and S F	83
Atlas Power	[illegible]
Aviation Corp	5
Bethlehem Steel	24⅞
Chrysler Corp	49⅝
Coca-Cola	[illegible]
Curtis-Wright	8
Curtis Wright A	10
Du Pont De Nu	[illegible]
Eastman Kodak	[illegible]
General Electric	[illegible]
General Foods	42
General Motors	55
International Harvester	24
International Shoe	32
International Tel and Tel	8
Johns-Manville	31
Kennecott Corp	43
Libby McN and L	6
Liggett and Meyers B	80
Mid-Cont Petroleum	30
Missouri Kansas Texas	4
Montgomery Ward	49
Nash Kelvinator	11
National Cash Register	34
North American Co	18
Packard Motors	3
Pepsi-Cola	10
Phillips Petroleum	52
Purity Baking	20½
Radio Corp of America	8
Reynolds Tobacco B	17
Sears Roebuck	17
Skelly Oil	90
South'n Calif Edison	30
Standard Oil Indiana	37
Studebaker Corporation	17
Swift and Co	28
U S Steel	21½

Leaders on the Curb

	Close Mon
American Light and T	[illegible]
Arkansas Nat Gas	8
Cessna Aircraft	[illegible]
Cities Service	12¾
El Bond and Sh	11¼
Ford Motor Canada A	[illegible]
Ford Motor Ltd	3¼
Humble Oil	60¾
National Bellas Hess	2¼
Piper Aircraft	[illegible]
Southern Royal	[illegible]
Standard Oil Ky	[illegible]
Utah Idaho Sugar	[illegible]

Lodge Notices

Sedalia Assembly 841 Fourth Degree Knights of Columbus will hold their regular meeting, Monday, June 27th at 8 00 p m, at the Knights of Columbus hall Annual election of officers will be held All Fourth Degree Knights are urged to be present

W A Buchholz F C
Frank V Mehl F N

Sedalia Lodge No 236 A F and A M will meet in special communication June 27th at 1 o'clock p m for the purpose of giving the Masonic Burial Service to our late brother Charles A Wingate Services will be at the Gillespie funeral home and the Masonic service at Memorial Park cemetery
Lloyd Kirkpatrick W M
Ralph F Bolch Sec'y

On account of memorial services at Green Ridge the regular meeting of the Neapolis Lodge No 151 will be postponed All who can are urged to meet at the lodge hall at 7 p m Tuesday June 28th, to go to Green Ridge for the service Transportation will be furnished
F Miller N G
M Sibley F S

Funny Business By *Hershberger*

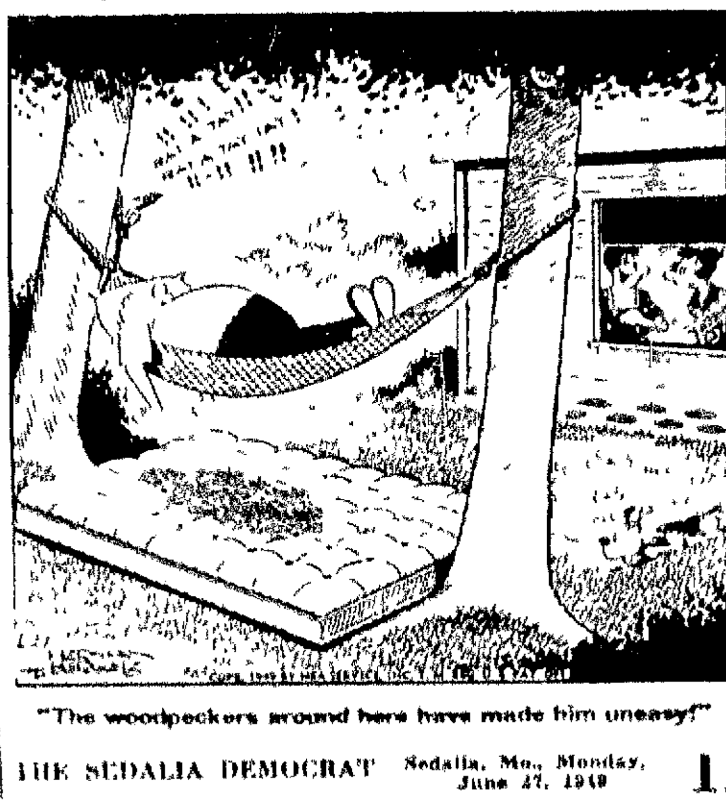

"The woodpeckers around here have made him uneasy!"

Investment Securities

Listed Stocks
Unlisted Stocks
Bonds
Mutual Funds

DONNOHUE LOAN & INVESTMENT CO.
410 South Ohio
Sedalia, Missouri

FOR SALE

Large two-story brick and frame building $250 00 To be removed from property

Write or See
W. H. Bunn
Donnohue Loan & Investment Co.
410 So Ohio Phone 6

HOUSES

3 Houses modern gas heat $1[illegible] down balance $28 15 per month
small new house possession $2000 00
New house hardwood floors gas heat 3500 00
6 Rooms and bath automatic hot water heater paved street 3700 00
4 Rooms modern hardwood floors full basement new furnace 5300 00
16 Room house in fine location 5 rooms and bath down and 5 rooms and bath up gas furnace nice yard 7000 00
5 Rooms strictly modern South 7000 00
8 Rooms 2 baths large grounds 9750 00
We have a large listing of farms from 40 acres up see us for information

See E H McLaughlin Salesman

Porter Real Estate Co.
(69th Year)
112 W 4th Phone 254

Homes For Sale

Large rooms modern	$ 3250
Rooms hardwood floors garage gas circulator southwest	4500
Rooms 6 lots good income	4350
Rooms bath G I loan 4%	1000 down
Rooms modern basement built ins	6000
Rooms basement garage coal furnace	6500
Rooms 1½ baths steam heat double garage	5750
Rooms 2 baths immediate possession G I loan at 4%	1100 down
80 Acres modern house 8 miles Sedalia	11 500

TERMS

STEPHENSON Real Estate Co.
102 E 5th St Phone 179

ABSTRACTS OF TITLE

To all Land and Platted Lots in Pettis County

THE LANDMANN ABSTRACT AND TITLE COMPANY

Telephone 51 113 West Fourth Street

OWN YOUR OWN HOME—

Don't Collect Rent Receipts

6 Rooms all modern, full basement Close to Smith Cotton Early possession $7000 00
4 Rooms all modern new gas furnace Automatic water heater insulated attic fan 1415 East 9th $5000 00
East 12th 5 rooms new bath automatic water heater $4000 00
501 West 4th 4 rooms and bath $3,500 00
621 North Quincy 4 rooms lights water gas $1500 00
118 South Prospect 5 rooms new, all modern full basement gas furnace all water heater early possession May be easily financed

5 Rooms all modern 4 acres close in Full basement hardwood floors nice built in kitchen 2 car garage House is in good condition $8,000 00
3 Nice houses on Crescent Drive
6 Rooms all modern and 3 sleeping rooms up full basement gas furnace
2½ Acres close by appointment only
6 Rooms all modern South Ohio $8,500 00
8 Rooms all modern West 4th $10 600 00
8 Rooms all modern close in West side $8,500 00
Rooms all modern west side $14 500 00

See E. O. Martin

DONNOHUE LOAN & INVESTMENT CO.
410 So Ohio Phone 6

NOTICE TO CITY MERCHANTS!

City Merchant's Licenses Are Now Delinquent.

Payments will be accepted only until Thursday, June 30, 1949, without penalty.

On and after July 1, 1949, failure to have purchased your City Merchant's License will require your appearance before the City Police Court, and a penalty will be assessed in addition to the cost of the license.

Act NOW and avoid unnecessary expense!

Paul Alpert,
Collector for the City of Sedalia.
Harry Colvin,
License Inspector

SPECIAL TRUCK DEAL

For A Limited Time

NO REASONABLE OFFER WILL BE REJECTED

ON UNITS LISTED BELOW:

1937 INTERNATIONAL ¾-Ton P.U
1940 CHEVROLET L.W.B, New Paint.
1941 CHEVROLET L.W.B. Stock Rack and Grain Box.
1941 CHEVROLET L.W.B., Runs Good
1941 FORD ½-Ton Pick-up. Lots of Service.
1947 CHEVROLET ½-Ton Panel. Clean
1948 CHEVROLET ½-Ton P.U Like New.
1944 DODGE 1½-Ton L.W.B., New Tires
1946 CHEVROLET L.W.B. Perfect Condition, low mileage.
1946 CHEVROLET L.W.B. Stock Rack and Grain Box.

COME IN---MAKE AN OFFER...
OUR LOSS—YOUR GAIN!
WE'LL TRADE -- TERMS

E. W. THOMPSON
CHEVROLET - BUICK CARS AND TRUCKS
OLIVER - CASE FARM IMPLEMENTS
4th and Osage Telephone 500 Sedalia, Mo.

GOOD USED CARS AT LOW PRICES!

1947 PONTIAC, 6-cylinder, 2-door sedan-coupe. Streamliner. 28,000 actual miles. Practically new tires. Perfect in every way. Priced to sell.
1946 PONTIAC, 6-cylinder, sedan-coupe. New motor.
1939 DE SOTO, 4-Door with overdrive. Clean and ready to go.
1933 CHEVROLET coupe. Looks and runs like new. Priced to sell.
1940 INTERNATIONAL one-ton truck with new cattle rack. Let down top type. 20" wheels, dual. Must see to appreciate.

Genuine Pontiac Parts
"CAL" RODGERS
Skelly Products
5th and Osage Sedalia Phone 965

DRIVE A JENKINS-GREER
BETTER USED CAR

1948 Ford Pick-up Truck
1946 Plymouth Sedan
1941 Chevrolet Coach
1941 Ford Coach
1937 Packard Sedan, very clean
1931 Chevrolet Coach .. $85

USED CAR LOT—615 W. Main — Phone 168

JENKINS-GREER MOTOR CO.
218 So. Osage Lincoln-Mercury Telephone 5400

You Wouldn't Do This To Your Car...
but down underneath it takes a worse beating

Your car's underparts take a brutal pounding from rocks and gravel hurled at bullet speed against bare metal. "UNDERSEAL," the ⅛" thick rubberized underbody coating, protects your car from this expensive punishment.

In addition, "UNDERSEAL" seals off dust, heat, cold and fumes; protects against rust and corrosion, makes your car ride quieter, last longer.

Bring your car in today for an "UNDERSEAL" job. And remember, "UNDERSEAL" is guaranteed to last for the life of your car.

Askew MOTOR COMPANY
DISTRIBUTOR
DeSoto-Plymouth

USED CARS

1941 Pontiac Sedan
1940 Chev Business Coupe
1940 Chevrolet Coach
1938 Chev Standard 2-Door
1938 Chevrolet Coach
1938 Chevrolet 2-Door
1937 Dodge Coach
1933 Chev Coach, good fishing car

Queen City Motors, Inc.
218-220 W 2nd St Phone 72

AUTO SERVICE FROM TOP TO BOTTOM

Attention to details in the operation of your car makes for better performance . . . as does our care in auto servicing. We have expert mechanics available at all times. Our prices are reasonable.

DAN ROBINSON NASH CO.
226 So. Osage Telephone 71
Nash Airflyte

USED CARS

1947 DODGE 4 Door
1946 "66" OLDS 4-Door
1941 98 OLDS 4-Door
1941 "66" OLDS 4-Door
1941 "66" OLDS 2-Door
1941 FORD 4 Door
1941 PLYMOUTH 4-Door
1940 PONTIAC 2-Door
1940 CHEVROLET 2 Door
1940 OLDS "98" 4-Door
1939 CHEVROLET 2-Door
1947 DODGE L W B Truck

ROUTSZONG MOTOR CO.
CADILLAC OLDSMOBILE GMC TRUCKS
225 So Kentucky Telephone 397

USED CAR BARGAINS

1948 JEEPSTER, $1495
1947 PLYMOUTH SEDAN, $1450
1948 JEEP PICKUP—4-wheel drive
1947 JEEP PICKUP—4-wheel drive
1941 DODGE SEDAN, $850
1940 PONTIAC 5-Passenger Coupe
1939 CHEVROLET TUDOR
1948 CROSLEY, only $395

Vincent Motor Sales
PACKARD WILLYS-OVERLAND
1001 West Main Street Phone 23

Save Money for Your Vacation on this
4th of JULY MOTOR TUNE-UP SPECIAL!

Price Cut to $3.95 Parts Extra— If Needed

Get your car ready for the road. These 21 operations included for a carefree vacation

1. Adjust distributor points
2. Clean air cleaner
3. Check oil
4. Tighten cylinder head
5. Adjust timing
6. Clean battery terminals
7. Check condenser
8. Tighten manifolds
9. Check distributor
10. Adjust carburetor
11. Check voltage control
12. Check battery
13. Adjust tappets
14. Clean plugs
15. Check octane selector
16. Tighten hose connections
17. Check vacuum control
18. Adjust fan belt
19. Check compression
20. Check generator
21. Check heat control.

This price includes 6-cylinder cars. 8 cylinder cars proportionately low

BROWN'S AUTOMOTIVE CLINIC
321 W 2nd Street Phone 548

USED CARS - TRUCKS - PICK-UPS

1947 Plymouth 4-door, radio and heater, clean.
1942 Chevrolet 4-door, radio and heater
1941 Studebaker Champion coupe clean.
1940 Dodge 4-door sedan
1940 Dodge coupe
1938 Plymouth 4-door sedan
1938 Dodge sedan, clean, a bargain
1938 Ford Tudor sedan, a dandy
1947 Dodge ½-Ton Pickup racks and grain bed
1946 Dodge 1-Ton Express
1947 International ½-Ton Pickup stake.
1946 Dodge ½-Ton Pickup
1941 Ford Pickup, cheap.
1940 Chevrolet ¾-Ton Panel

Many other good used cars and trucks to choose from.

BRYANT MOTOR COMPANY
2nd and Kentucky Telephone 305

NewspaperARCHIVE®

The Daily Washington Merry-go-Round

by Drew Pearson

WASHINGTON June 27 It is ironic that two men who have held the same Cabinet job were summoned before the President to settle the question of whether one is supporting the other However, that is what happened when ex-secretary of Agriculture Clinton Anderson and his successor, secretary, Charles Brannan both faced each other last week in front of Mr Truman

Anderson, once a pilot in the Truman cabinet now an A-1 senator from New Mexico, slipped in the side door of the White House unnoticed to newsmen Truman promptly challenged him regarding reports that he was blocking parts of the Brannan farm plan Anderson vigorously denied the charge then, to convince the doubting President he asked that Brannan himself be questioned

So Truman picked up the phone and asked Brannan to hustle over to the White House A few minutes later all three sat down and ironed out their differences The results of that talk will probably affect every farm in America

Anderson denied that he wanted to extend the present, G O P written laws insisted that he saw eye-to-eye with Brannan on the need for new farm legislation Except a few technical points Anderson showed that he was 90 per cent behind the Brannan plan Brannan in turn told President that his old friend and former boss was helping, not hindering the plan in the Senate

Three-Crop Experiment

Anderson warned however that the program might be too costly to adopt all at once

Brannan agreed said the best approach would be to take one commodity at a time His plan would call for production payments to the farmers to maintain a minimum selling price Then, instead of having the government buy up the surplus as it does with potatoes and let them rot, Brannan would let the price drop and save the consumers the benefit The production payments would make up the difference between what the farmer gets and what the housewife pays

Brannan agreed to try out his plan on two or three commodities, and Anderson in return promised to push the program in the Senate immediately after this conference went was passed to the House which then approved the Brannan plan for three commodities to be selected by the Secretary of Agriculture The three have not been designated yet but they will probably be potatoes, hogs and wool

The Senate is still dragging its feet— but not through any fault of Ex-secretary of Agriculture Anderson, who is a member of the agriculture committee The truth is that Senator Elmer Thomas of Oklahoma chairman of the committee, is sluggish about passing the bill And the ranking Republican, Vermont's able Senator George Aiken is holding it up by asking critical questions He claims the Brannan plan is nothing but a revamped version of his own program adopted by the 80th Congress and he sees no reason for substituting

100,000 U. S Ambassadors

The live-wire American Automobile Association has launched a unique campaign to educate American tourists on how to be good-will ambassadors

Last week this column published a suggestion to Undersecretary of State James Webb that the State Department issue with each passport a reminder as the army did to G I s landing in England during the war that great good will can be accomplished by the care of American tourist while great ill will can be stirred up by the opposite type

The American Automobile Association has now taken up this idea and is reminding its members that every tourist can be a diplomat The average man in the street in Europe never meets an American Ambassador He gets his ideas about the U S A from a confusing hodgepodge of propaganda—some of it communist or from the 400,000 American guests abroad this summer

The Communists have been waging an active campaign to sway world opinion on this spending, loud-talking American So the best way to counteract that propaganda is by improving behavior on the part of those Americans

To make every tourist a diplomat the AAA has set up the following ten commandments of good travel manners

1 Conform with the local customs

2 Avoid bragging loudness and arrogance

3 Try to pick up at least a few words of the language The effort will be appreciated by the native

4 Learn something about the countries you will visit You will get more out of your trip and at the same time pay a compliment to the local people

5 Don't flaunt your money Throwing money around only offends the natives who don't earn as much as Americans

6 Don't haggle Excessive haggling may save a few cents, but it leaves bad feeling

7 Be moderate It is rare to find drunkenness outside of the United States in any but the lowest specimens

8 Be friendly Treat all people you meet with decency and courtesy

9 Avoid arguments Short of defending your honor, keep out of arguments and fights

10 Be careful with women This is for men only What may seem to be innocuous pleasantries in America may be downright taboo in other lands

Boiling down all this advice into one sentence, the AAA declares "When abroad, you are a guest, act like one"

Note -Virtually all U S efforts to win over Europe so far are on the basis of government-to-government Yet governments can change overnight People don't That is one reason why the roots of lasting friendship must be planted in people

Secret TVA Report

There's a secret report on the Tennessee Valley Authority which the private power lobby once wanted made public Now it doesn't Here's the reason

In order to block the Missouri Valley Authority and other government power projects the big utility lobby quietly proposed an investigation of TVA Significantly the man who fell for this idea was Nevada's Republican George Malone who headed a mysterious research organization financed by private power companies

This outfit the Industrial West Foundation still has offices in downtown Washington and, by interesting coincidence, this same office is now used by Malone's senatorial staff His Capital Hill office he explains, are too crowded though Malone represents the least populated state in the union and though other senators find sufficient room in their offices on Capitol Hill

At any rate, while the Republican concocted Congress Malone branded a public works subcommittee which he set to work prying into TVA He called a hearing and listened to witnesses criticize the giant power-navigation-flood control project The criticisms sounded so good that he even ordered a triple-threat investigation of TVA by the Federal Power Commission army engineers and general accounting office

But their report has never been published Senator Malone is still sitting on it

TVA Given OK

What happened of course, is that the report turned out to be favorable to TVA

This column has obtained a copy of the report, and it shows that Malone tried to steer the investigators with a hint that TVA bookkeepers might have juggled figures so as to make the electric power benefits more favorable

However, when the Federal Power Commission the army engineers and the general accounting office finished their survey, it showed that the highest estimated annual cost of TVA s navigation system is $8,228,000, whereas the lowest estimate of annual benefits is $9,161,000 For flood control, the highest estimated annual cost is $7,295,000, as compared with $8,063,000 which is the lowest estimated annual benefits In other words, TVA is operating on a sound economical basis Even discounting these figures, the commission estimated that the power benefits alone would pay for the complete project in 50 years

(Copyright 1949, by the Bell Syndicate, Inc)

Anyhow, It's A Lot Better Than a Wider Split

● Community News from

Green Ridge

Mrs Verna Palmer

The Mutual Improvement club, of Green Ridge, held its annual June luncheon on Saturday, June 18, at 1 00 o clock in the basement dining room of the Green Ridge Presbyterian church

The Home department of the club was in charge of the contributive luncheon that was served cafeteria style to the members The guests and members were seated at tables which held centerpieces of garden flowers Japanese figurines were placed on the serving table

Mrs Ronald Ream presented a short musicale of several piano numbers preceding the luncheon Following this the guest speaker, Mrs Clarence Kemper, of Clinton, presented an interesting talk on "Peru"

Eighteen members and the following guests were present Mrs William Hellner, Miss Ruth Pace, Miss Nellie Jones, Mrs Arnold Clinton, Mrs L D Ruffin, Mrs Emmett Ruffin, Mrs S M Dowdy, Mrs Clarence Johnson, Mrs Ferguson, of Warsaw, Miss Betty Jane Ream, Mrs Russell Ream, Mrs G W Harding Mrs Clarence Kemper, of Clinton, Mrs Ronald Ream of Carrol ta, Mrs Milford Lewis and Mrs Raymond Wasson, of La Monte

The Green Ridge Extension club met at the home of Mrs E H Boltz near Sedalia on Tuesday, June 21 A contributive dinner was served at noon in cafeteria style The meeting was opened by The Lord s Prayer

The president Mrs D D Davis presided over the meeting Mrs C H Ward presented a talk on "New Household Fabrics" and Mrs D D Davis gave a short talk on "Parent Education" During the business meeting Achievement Day plans and teen age problems were discussed A date was set to make some more aluminum trays and glass etchings

There were twelve members present and three guests, Mrs Walter Peters and daughter Wanda Jean and Mr James Reed, who became a new member of the club

---

Community News from

Houstonia

Mrs Bennie Martin

Mrs William Paul Barnds and daughter Virginia Lou of Lincoln, Neb, were guests of Dr and Mrs C L Parkhurst last week Mrs Barnds is a niece of Mrs Parkhurst

Mrs Albert Smith spent a few days recently with her sister in Kansas City who underwent an operation

The Houstonia Woman s Federated Club held their June meeting on Wednesday afternoon June 22, at the country home of Mrs M W Benning Following the program the hostess served refreshments

Mr Paul Donahoe spent last Friday in Kansas City

The W M S of the Baptist church met at the Parkhurst home Thursday afternoon for the regular Royal Service program with Mrs William F Crupe, program leader

Mr and Mrs Gordon Hissler and family of Colorado are visiting his parents, Mr and Mrs J W Hissler and family

The Martha Guild Circle of the Community church met on Thursday afternoon at the country home of Mrs Murry Wood

Mr. and Mrs Clyde Hunter and family entertained on Sunday with a dinner A number of relatives attended

Mr and Mrs Bobbie Servies Jr, and son have moved from the Wood property to the lower apartment in the James A Staples home Mr Wood sold the home Servies lived in to a couple from St Louis, who will move here to live

Mrs R S Sewell of Sedalia spent the week end with her parents Mr and Mrs C O Hinds

The Union Daily Vacation Bible School, held the past two weeks, closed on Friday and on Sunday night, June 19 the pupils presented a program and showed their work done at the public school building Prof Grey Harris was dean of the school, assisted by a number of teachers

Carnival — *By Dick Turner*

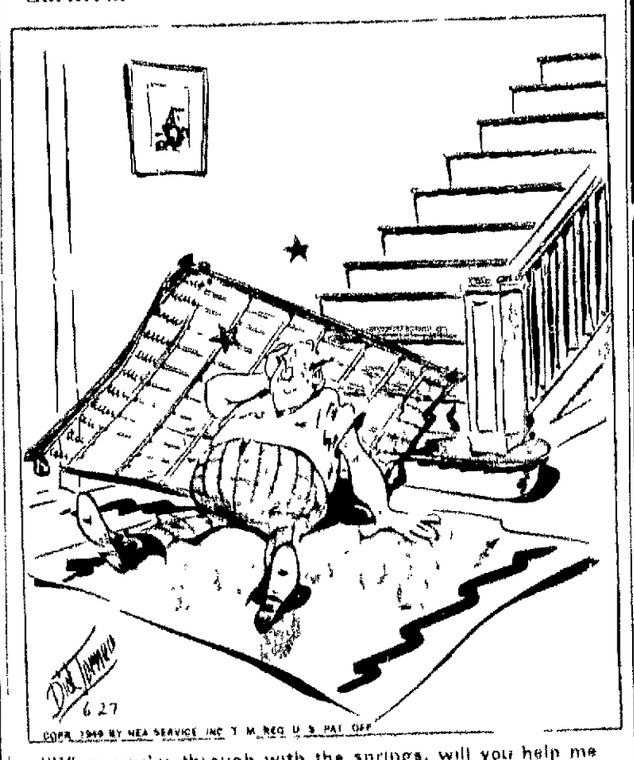

"When you're through with the springs, will you help me with the mattress too, dear?"

Vatican Fears His Arrest Imminent

The Vatican and other sources have indicated they believe that Archbishop Josef Beran of Prague, may be arrested at any moment Archbishop Matocha is second in command among prelates of the Roman Catholic church in Czechoslovakia, to Archbishop Beran the latter is leading the religious forces of the country in a developing conflict with the Communist government (AP WIREPHOTO)

THE STORE THAT VALUES BUILT
MAIN STREET -Cut Rate- DRUGS
CORNER MAIN & OHIO
PRICES GOOD TODAY—TUESDAY AND WEDNESDAY!
We Reserve The Right to Limit Quantities.
CIGARETTES Popular Brands. Carton $1.58
MAIN STREET DRUG'S BIG SHOPPER STOPPER VALUES
Sweet and Juicy, Sunkist California
ORANGES Doz. 15c
(Limit 2 Dozen)
MAIN STREET DRUG'S BIG SHOPPER STOPPER VALUES
FOLGERS COFFEE
Choice of Grinds Lb. 51c
(Limit 2)

YES, WE HAVE IT... ANYTIME! Canadian Ace Brand BEER & ALE MADE IN U.S.A.
Diamond Drug Co.
Clinton Mo
Canadian Ace Brewing Co Chicago, Ill

IT'S TIME TO SHINE WITH THE SHINE THAT STAYS!
GRIFFIN A-B-C WAX SHOE POLISH 10¢
it has a hard-wax finish
GRIFFIN
BLACK • BROWN • TAN • OXBLOOD

"Freed from NERVOUS WORRY"
"My nervous state was due to drinking coffee Switching to POSTUM cured me I stopped worrying and began to really enjoy life!"
SCIENTIFIC FACTS Both coffee and tea contain caffeine a drug a nerve stimulant So while many people can drink coffee or tea without ill effect others suffer nervousness indigestion sleeplessness nights POSTUM contains no caffeine nor other drugs a thing that can possibly cause nervousness indigestion or sleeplessness
MAKE THIS TEST. Drink POSTUM exclusively for 30 days judge by results
INSTANT POSTUM A Vigorous Drink made from Healthful Wheat and Bran

NEW GENERAL ELECTRIC Washing Machines
Model AW031 $99.95 With Old Machine
Sedalia Vacuum Co.
513 So Lamine Phone 1710

Celebrate with FIRE WORKS
SEDALIA'S LARGEST AND MOST COMPLETE STOCK OF FIREWORKS
Make Your Selection Early
Pay ¼ Down and the Balance On Pickup
THE FINEST QUALITY KENT FIREWORKS AT DEEP CUT PRICES YOU CAN SAVE AT MAIN STREET CUT RATE DRUG

MAIN STREET DRUG'S BIG SHOPPER STOPPER VALUES
TIDE, RINSO, DUZ or OXYDOL
Large Size..... each 26c
(Limit 2)
MAIN STREET DRUG'S BIG SHOPPER STOPPER VALUES
BLUE BONNET MARGARINE
Colored Cubes 39c Yellow Quik 32c
(LIMIT 2)
MAIN STREET DRUG'S BIG SHOPPER STOPPER VALUES
SURE JELL
SIMPLIFIES JELLY MAKING
Reg. 15c Size Pkg. 9c
(LIMIT 1)
MAIN STREET DRUG'S BIG SHOPPER STOPPER VALUES
FRESH DAILY
TAYSTEE BREAD Only 14c

VACATION NOTICE
Our store will be closed for annual vacation from
Monday, July 4th through Saturday, July 10th.
OPEN MONDAY, JULY 11th
We urge all of our loyal customers to anticipate their needs in advance of this period
CASH HARDWARE
"The Store With The Goods"
106 114 W. MAIN SEDALIA, MO. PHONE 282

Berlou GUARANTEED MOTH PROTECTION
STOP MOTH DAMAGE
Stop costly moth damage to your blankets and clothing We are prepared to give you Berlou Mothproofing Service that is guaranteed in writing to stop moth damage for 5 years or we repair replace or pay money value of articles damaged
MINIMUM COST
Small yearly cost protects your clothing and blankets with Berlou Just 20c per year protects a suit or blanket Call us today and let us give your blankets and clothing this guaranteed moth protection
BOB OVERSTREET—Owner
Acme CLEANERS-DYERS-HATTERS
TEL 940 • 100 WEST FIFTH ST • SEDALIA MISSOURI

50 Used Fans AT ¼ OFF
FREE HOME TRIAL
These fans were used 16 days at the Mo. State Fair last year. Sold with a new guarantee! Call us for a free trial of a window fan.
WOLLET ELECTRIC CO.
Main & Osage—Phone 173

NOW America's LOWEST PRICED Ball Bearing, Tilt/Arbor SAW
The NEW Atlas POWER KING 3001
WITH BIG SAW FEATURES
★ Tilt Arbor Construction
★ Ball Bearings
★ Cuts 2½" Deep
★ 7⅛" Ahead of Blade
★ 12" x 16" Table (25½" x 16" with Extensions)
★ Instant positioning Full-length Rip Fence
39.50 Price includes motor cut, belt pulley miter gauge rip fence splitter guard and less motor and extensions Side extensions, each $9.00
HOFFMAN HDWE.
PHONE 133

FAVORITE OF MILLIONS
St Joseph Aspirin is aspirin at its best So fast pure World's largest seller at 10c Get
St. Joseph ASPIRIN
NEW! ST JOSEPH ASPIRIN FOR CHILDREN Made for correct child dosage No need to give easy to take 50 tablets 15c

BUILD UP YOUR SOIL
Crops and livestock sold off the farm rob the soil of its mineral goodness You can restore it at thirty cents with a application of FOUR LEAF Brand Soil Rock Phosphate and increase fertility
FOUR LEAF Brand Soil Rock PHOSPHATE
PMA payments made on its use
Frank B. Van Dyke
Route No 1 Smithton Mo
or write for THOMSON PHOSPHATE CO 407 S Dearborn Chicago Ill

NewspaperARCHIVE®
NewspaperARCHIVE®

Community News from

California

Mrs. Harold Priess

Twenty members of the Lioness met for their monthly luncheon at the home of Miss Jen Morrison Friday afternoon. Mrs. Robert Hogge and Mrs. George Hesler were hostess. Mrs. C. M. Kroeck, the new president, presided at the business meeting. The by-laws were read and committees named for the ensuing year. They were: Entertainment, Mrs. R. L. Hert, chairman, Mrs. C. Edgar Ritchie, Mrs. Harold Priess, Mrs. Thurman Hall, Mrs. Clayton Holt, Mrs. Marvin H. Crawford, Mrs. A. K. Reed and Mrs. Elvin Lehman; Ways and means, Mrs. Victor Gray, chairman, Mrs. H. E. Friedmeyer, Mrs. E. C. Eufrane, Mrs. Ray Ehlert, Mrs. B. F. Houser, Mrs Joe Gattermeir, Public Relations, Mrs. E. A. Kibbe, Mrs. Robert Hogge, Mrs. J. W. Pile, Mrs. Bob Berry; Bookshelf, Mrs. R. W. Heck; Bylaws, Mrs. D. W. Lehman, Mrs. Kenyon Latham, Mrs. Bond Proctor, Reporter, Mrs. W. E. Lemen.

Dr. C. Edgar Ritchie received a five year attendance pin at the meeting of the Lions Club at their regular Monday luncheon at the home of Miss Jen Morrison Monday. The award was from Lions International and was presented by Bond Proctor, president of the local club. One year attendance pins went to E. C. Aufrane, R. L. Hert, D. W. Lehman, Martin Kibbe, Marion Shores and C. M. Kroeck.

Marvin H. Crawford spoke on advertising at the Monday dinner meeting of the Kiwanis club at the White Eagle Tavern Monday night. Plans were made for a fish fry at the home of the president, Dr. J. R. Popejoy, for the next meeting.

The following boys and girls left California Monday for a three day 4-H camping trip at camp 2-C on the Lake of the Ozarks, Donald Maples, Betty Maples, Russel Dean Hays, Carole Sue George, Shelby Edwards, Hilda Gerlach, Shirley Gerlach, Dennis Ray Haldiman, Charles Hodler and Jimmy Kunze.

Janet Baldwin will leave Sunday for a week at the Christian church camp for intermediate girls at Pin Oak on the Lake of the Ozarks near Kaiser. Her parents, Mr. and Mrs. H. E. Baldwin, will take her to camp.

Mrs. Jack Thompson and son Bill and daughter Mary Jane of Joplin are here for a visit of several weeks with her mother, Mrs. B. M. Miller.

Democrat-Capital class ads get results! 10 words, one week, 80c. Phone 1000.

State DeMolay Officers

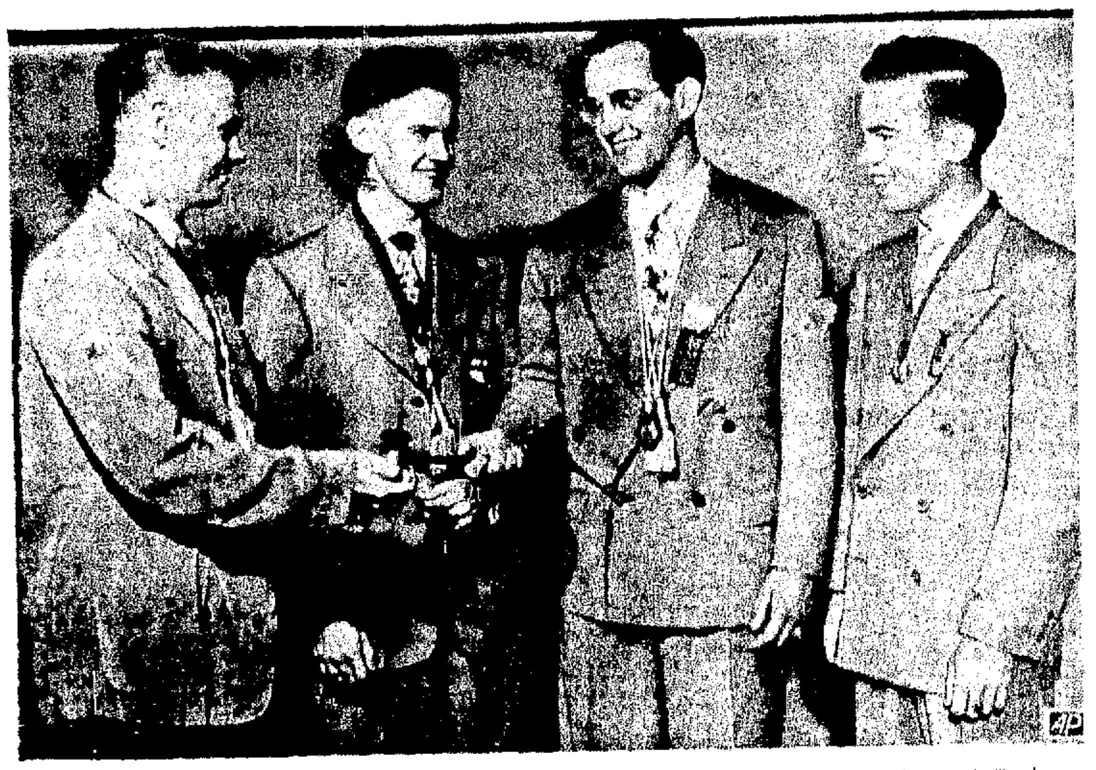

Leadership of Missouri DeMolays changed hands at the DeMolay's state conclave at Springfield, Mo. Jack Dixon, LaPlata, out-going master councilor, (left), is shown with three high officers named at the conclave (left to right), Jack Alan Nelson, Kansas City, senior councilor; Robert Frey, Higginsville, successor to Dixon as master councilor, and Joe Jordan, Route 5, Springfield, junior councilor. (Associated Press Photo).

Francis Nold Assigned In South Carolina

Francis L. Nold, 18, son of Mr. and Mrs. Adolf Nold, of 1716 South Ohio avenue, arrived at the Marine Corps recruit depot, Paris Island, S. C., June 11th to undergo basic training. He has been assigned to the 35-1st Bn. for a ten week course. Francis enlisted in Jefferson City June 9th for a one year period. He is a former graduate of Smith Cotton high school.

About 70 per cent of all meat is consumed east of the Mississippi River.

To Be Graduated in Washington

On Thursday, June 30, Mr. Clyde W. McGirk, son of Mr. and Mrs. C. E. McGirk, of Sedalia, will be graduated from the Benjamin Franklin University at Washington, D. C. Mr. McGirk specialized in accountancy and financial administration and will receive the degree of bachelor of commercial science.

About half of our sheep and lambs come from the grazing lands of Texas, California, Wyoming, Colorado and Idaho.

Democrat class ads get results! Phone 1000.

Community News from

Sweet Springs

Mrs. Ray Meyer

Mr. and Mrs. George Gilmore and son Jimmie, Mrs. Ray Meyer and daughter, Joyce Elaine, of Sweet Springs, Mr. and Mrs. John Gilmore and son Jimmie, Mr. and Mrs. Richard Leach, all of Marshall, visited Fairkland and Swope parks in Kansas City recently. They met Mr. and Mrs. Claude Gordon of Kansas City in Swope Park.

Willard Bark received a telephone call from his son, T/Sgt. Marlin E. Barb in Yokosuka, Japan, informing him that he and his wife, Ann, would leave there about June 20 en route home, for reassignment in Washington, D. C.

John Henry Langewisch, of northeast of Sweet Springs, died at Fitzgibbon hospital in Marshall at 5:30 o'clock Sunday evening, after a long illness.

Rec. Dale G. Smith, son of Mr. and Mrs. Glenn Smith, and William L. Laughlin, son of Mr. and Mrs. Bryan Laughlin, have been assigned to the Fifth armored division for eight weeks of basic training. Before entering the service, Laughlin was employed at the Whitsitt Drug store as a clerk, and Smith was a student at Sweet Springs high school.

William Gehlken is in Fitzgibbon hospital quite ill. Mrs. Gehlken and her brother, John Vogelsmeier are with him.

Miss Edith Irene Eckhoff and two friends from Brunswick are vacationing in New York City, Niagara Falls and Washington, D. C.

Pfc. Charles Steinkuhler, who is stationed at Mother Field, Calif., is home on a 20-day furlough visiting relatives and friends.

T. C. Carter and family moved to Springdale, Ark. Mr. Carter is employed by the newspaper at Springdale.

Miss Martha Lou Reneis is visiting relatives in Chicago.

Mr. and Mrs. Jake Gerken are parents of a boy born at Dr. Doyles Clinic. They have one other child.

Mr. and Mrs. Herman Reinwald announced the arrival of a girl born at Parsons clinic.

Meat packers use 78 per cent of the live weight of a steer or lamb, and about 22 per cent is shrinkage and waste.

Democrat class ads get results! Phone 1000.

Flameborne Tank Makes Like a Skyrocket

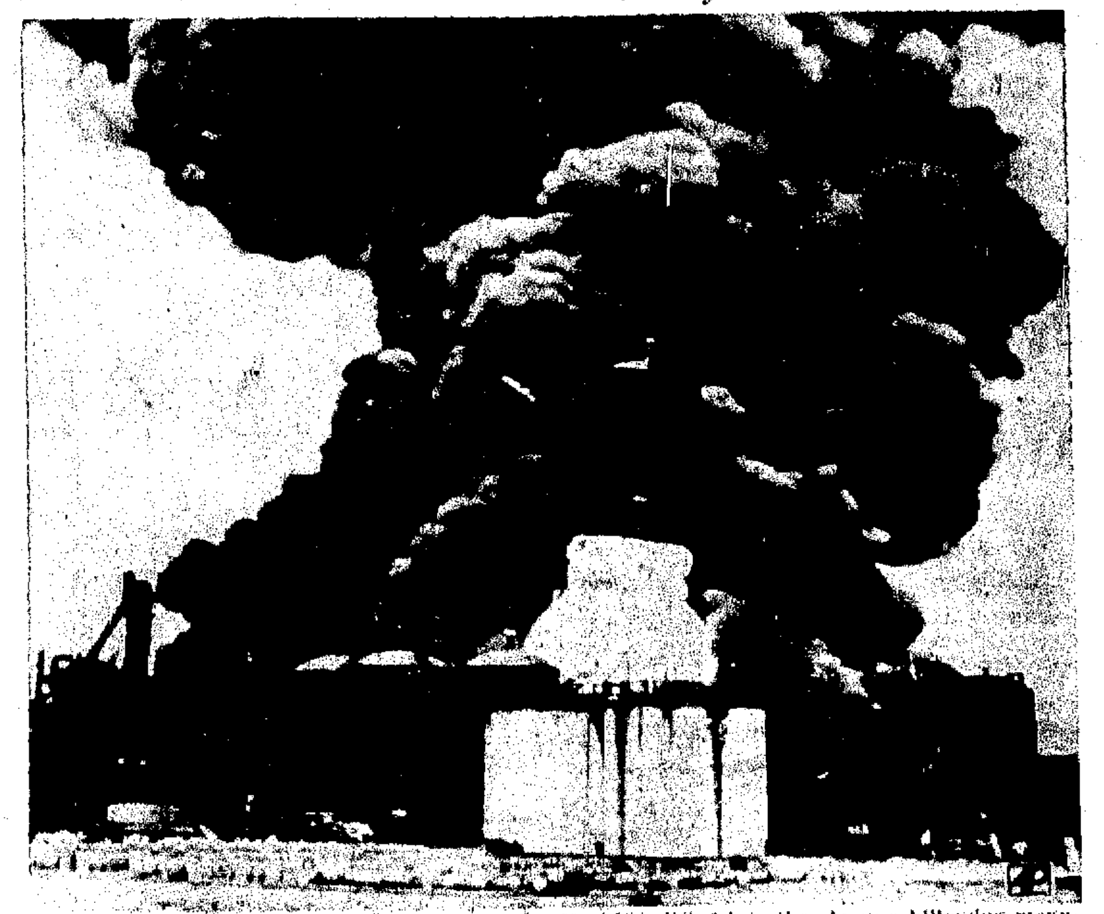

An asphalt storage tank does a skyrocket take off as it is lifted into the air on a billowing mountain of flame at the Perth Amboy, New Jersey, plant of the California Refinery company. Two volunteer firemen were killed in the explosion and flash fire which swept the water-front plant. (AP WIREPHOTO)

Roosters Help Fisherman

HOBART, Tasmania—(AP)—You have to know your dogs and roosters to go fishing off the southeast coast of Tasmania. They help you to thread your way reefs close to short.

D. V. Button told about the helpful dogs and roosters at a Returned Soldier League Congress. He asked the Congress to campaign for small lighthouses on the Tasanian coast. He said that if inshore fishermen knew the bark of Bill Smith's dog, the bard of Bill Jones' dog and the crowing of a few roosters, then they knew where the reefs were.

Another speaker told how the war veterans came into the problem. The trouble, he said, is that young ex-servicemen do not know which dog is which.

Democrat-Capital class ads get results! 10 words, one week, 80c. Phone 1000.

Get The Habit - Clip Coupons Every Monday!

CERTIFIED 5-STAR VALUES

THESE COUPONS GOOD TUESDAY ONLY

Every coupon item in this group is an outstanding and approved value for Tuesday selling only. Be sure to clip and take these coupons with you so that you may take advantage of these sensational savings when you do your Tuesday shopping.

It Will Pay You To Coupon Shop Tuesday!

CERTIFIED COUPON VALUE

DRESS SHIRTS

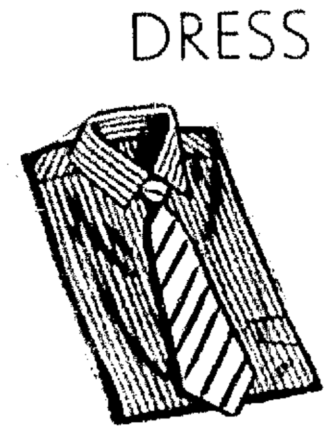

These Well-Known Lines
- Essley
- Reliance
- Mark Twain

Stripes and Fancies— Regularly 3.50 Shirts

Sizes 14½-17 $2.00

TUESDAY ONLY

SOX Fancy Stripes Elastic Tops 3 pr. $1.00

RUSSELL BROTHERS QUALITY CLOTHES SHOP 214 South Ohio

CERTIFIED COUPON VALUE

We want you to come in and see this wonderful new washer, and as a special inducement, we will allow you $5.00 toward the purchase price when you present this coupon tomorrow, Tuesday!

AUTOMATIC WASHING MACHINE

This Coupon Worth $5.00 Tuesday Only

Come in and see all the models and let us show you how they operate how they save you hours of back-breaking, monotonous work every wash day. These fine washers sell from $[illegible] to $[illegible], but Tuesday only you will receive a $5.00 allowance if you bring this coupon with you! Whether you intend to buy or not come in, and let us show you this fine appliance.

L & G ELECTRIC CO.
EARL LASHLEY, Owner
119 East Third St. Phone 160

CERTIFIED COUPON VALUE

TUESDAY ONLY!
THIS COUPON IS GOOD FOR
25% REDUCTION
on one group of EARLY SUMMER DRESSES

They Are In Pique, Prints, Swiss, Ginghams and Wash Silks $1.98 to $5.98 Val.

Nannette ORIGINALS BABE and TODDLER FROCKS

Mrs. Human's Art Shop 207 So. Ohio

CERTIFIED COUPON VALUE

HERE'S A REAL VALUE! PLYMOUTH BALL POINT PEN

In Choice of Colors
A REGULAR $1.00 VALUE
With Coupon 39c (Limit Two)

TUESDAY ONLY

REED'S SUPER DRUG STORE

CERTIFIED COUPON VALUE

PORCH RUGS

SISAL and FIBER
3 ft. x 6 ft. size
Regularly $6.75
Tuesday Only $4.95

All Sisal Rugs Slightly Imperfect Approx. 3'x6' $1.49

McLAUGHLIN BRO'S. FURN. CO.
513-515-517 OHIO ST.

CERTIFIED COUPON VALUE

MEN'S DRESS SHIRTS

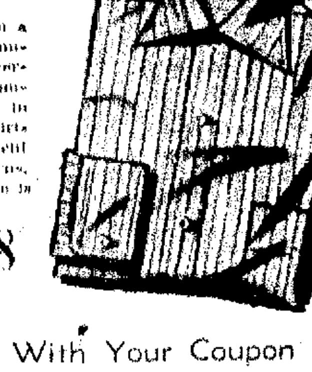

All Brand New— and Just Received!

This is a special purchase from a nationally famous shirt manufacturer, of a nationally advertised brand that we had to promise not to disclose the name in our advertising and these shirts are made to sell for $2.98 each! We have them in fancy patterns, stripes and solids and our price is

2 for $2.98

Tuesday Only With Your Coupon

SEDALIA TRADING CO.
114 East Second Street (Former Teen Town Bldg.)

CERTIFIED COUPON VALUE

TUESDAY ONLY! WITH COUPON
Tables, Tables, Tables
20% off ON ALL Occasional Tables

Hundreds of tables for your selection—end tables, lamp tables, cocktail tables, walnut tables, maple tables, mahogany tables, and blonde tables.

Maurice F. Hogan FURNITURE
On West Main Near Kentucky

CERTIFIED COUPON VALUE

Pepsi-Cola

Carton of 6 Large 12-Ounce Bottles 24c

and FREE TICKETS to All American Jubilee Show FRIDAY, JULY 1

LOWEST PRICES You Can SAVE! Buy Here!

"THE STORE THAT VALUES BUILT"
MAIN STREET Cut Rate DRUGS
CORNER MAIN & OHIO

CERTIFIED COUPON VALUE

SPECIAL PURCHASE For Tuesday Only

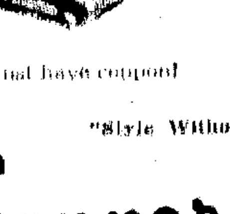

Women's PAINTES

Tailored, run-resistant rayon in whites and five pastel colors. A tremendous Tuesday Only value at

4 pair $1.00

You must have coupon! (Limit 4 Pair)

"Style Without Extravagance"

Connor-Wagoner
414 So. Ohio—Phone 787

CERTIFIED COUPON VALUE

AMERICAN CHEESE FOOD
SMOQZETTE
2 lb. Loaf 59c
Tuesday Only With Coupon
(Limit one to a Customer)

GOLDIN'S SUPER MARKET
BETTER FOODS FOR LESS
206 W. MAIN SEDALIA MO

NewspaperARCHIVE®

Car Into Ditch Driver Unhurt

Charles Brown, Negro, 124 West Henry street, escaped injury about 2:00 Sunday morning when his Crosley sedan overturned on a curve six miles north of Sedalia on Highway 65 near Bothwell Lodge. His car was slightly damaged.

Brown reported he was driving along when his car left the highway, rolled over on its side in some soft ground. He was trapped in his little machine for several minutes.

A passing motorist who stopped took a rock and smashed a window in the car and Brown crawled out.

When police were unable to contact the Highway Patrol to send to the accident, a police patrol car was dispatched to the scene to give what aid they could.

Sewing Club Met

The Striped College 4-H sewing and home service girls met at the school June 23.

The meeting was opened by the president, Rosella Hunter. Six members answered roll call by telling how many demonstrations they had given this year. There were two visitors present. A home service demonstration was given by Miss Ida Mae Bahner.

Refreshments were served by Rosella Hunter. The next meeting will be held July 5.

Friendly Kibitzer

MISSOULA, Mont. — (AP) — A Polson woman visiting here recently returned to her car to find a slip of paper under the windshield and at once feared a traffic summons. Instead, it was a note from some thoughtful and anonymous passerby who had written:

"Your left rear tire is almost flat."

When you continue to put excess cash into U. S. Savings Bonds you're really putting your dollars to work—for you! Savings Bond dollars are not idle. They're working hard for you day in and day out, season after season—in every kind of weather.

The gallstones sometimes found in cattle are prized by Orientals as good-luck and good-health charms, and sell for $125 per pound.

Production of canned meat more than tripled in the 10 years between 1937 and 1947.

Democrat-Capital class ads get results! 10 words, one week, 80c. Phone 1000.

YES, WE HAVE IT... ANYTIME! Canadian Ace Brand BEER & ALE MADE IN U.S.A.

Olson Elling
Clinton, Mo.

Canadian Ace Brewing Co., Chicago, Ill.

FLORIDA GOVERNOR WEDS—Gov. Fuller Warren of Florida and his fiancee, Barbara Manning, 24-year-old California society girl, fill out the necessary forms in the Los Angeles License Bureau before their wedding. The couple will honeymoon at Ft. Walton, Fla., before moving into the widely-publicized "ramshackle" executive mansion at Tallahassee. It is the 43-year-old governor's third trip to the altar, his bride's first. (NEA TELEPHOTO)

Young Republican Leaders

John Tope, 36, Michigan businessman, was elected chairman and Miss Louise Replogle of Lewistown, Mont., co-chairman of the Young Republican National federation at the annual convention in Salt Lake City. Tope, of Detroit, won after a hot floor fight that required two ballots to determine. Miss Replogle is serving her second term as county attorney of Fergus county, Montana. (AP WIREPHOTO)

Social Events

A shower was given recently for Mrs. Robert A. Enochs by Mrs. K. L. Holdren at the Holdren home, 500 South Quincy avenue, with Mrs. Eugene Austin assisting.

Games were played during the evening and the guest of honor opened her gifts, after which refreshments were served by the hostesses.

Invited guests were: Mrs. Enochs' mother and two sisters, Mrs. Dale Stapleton, Mrs. Adalie Nichols and Mrs. Robert Smith, all of Kansas City, Mrs. A. W. Morlnod, of Cole Camp, Mrs. Earl Macy, of Marshall, Mrs. I. Hood, Tipton, Mrs. C. F. Luebbert, Tipton, Mrs. Harry Turney, Mrs. John Asher, Mrs. Lois Kruger, Mrs. Warren Dietze, Mrs. H. O. Wilbur, Mrs. Glen Walker, Mrs. Ira White, Mrs. Lowell Glaze and Mrs. Joseph Maunders, all of Sedalia.

E. E. Wall, who makes his home with his daughter, Mrs. E. C. Pigg and Mr. Pigg, near Leeton, celebrated his 89th birthday anniversary Sunday at the home of his son and family, Mr. and Mrs. John Wall and Billy, of near Houstonia. The home where relatives and friends gathered for the celebration is a new home still under construction and is located 10 miles north of Sedalia.

Mr. Wall received many nice gifts and among them was a three-tier birthday cake presented by Mrs. Merle Lash, of Marshall Junction.

Those attending were: Mr. and Mrs. E. C. Pigg, Mr. and Mrs. Charles Wall, Mr. and Mrs. Logan Wall, of Leeton, Mr. and Mrs. J. O. Sutherland, Mr. and Mrs. E. L. Sutherland, Mrs. H. M. Wall, Miss Beverly A. Wall, Mr. and Mrs. Jule Wall, of Windsor, Frank Hieronymus, Mr. and Mrs. Pendleton Hieronymus, Mr. and Mrs. Ralph Hanley and Joyce, Dave Greer, Miss Dorothy Donnell, Frank McGinley, and Pete Mueller, of Houstonia neighborhood and Mr. and Mrs. J. E. Wood, of Ellensburg, Wash.

Following the dinner several readings were given by Mrs. Wood.

Mrs. Jack Butts surprised her husband Father's Day by having a dinner with several of the children and grandchildren and other guests present. Those who attended the dinner were: Mr. and Mrs. John Butts, Jr., and family of Lee's Summit, Mr. and Mrs. Wallace Smiley and family, Miss Josephine Butts. Others invited who could not be present were: Mr. and Mrs. John Herring and daughter, Ruth Ann, of near St. Louis and Mrs. John Montgomery, Tommy Butts remained for a few weeks' visit with his grandparents.

Mr. and Mrs. John Zander and daughters, Teri Lee, and Lora Belle, 1608 West Liberty Park Blvd., spent the week end in St. Louis where they attended a family reunion at the home of his parents, Mr. and Mrs. Karl L. Zander, 7541 Calvin Ave.

Also attending the reunion were his brother, Robert L. Zander, and daughter, Vicki, of Champaign, Ill., and his sister, Mrs. Ruth Adel Frankenberg and children, Dale, Dianne and Don, of St. Louis. One brother Paul M. Zander was unable to attend.

Dancing On Pineville Square

There was dancing on the square at Pineville, Mo., June 25 as McDonald county residents observed the county centenial. The dancers dressed in costumes in vogue in days gone by in the 100-year history of the county. (Associated Press Photo).

Make Plans For 'Mother's Tea'

The Striped College 4-H Boys and girls cooking club met on Wednesday afternoon at the home of the leader, Mrs. Martin Schupp.

The meeting was called to order by the vice president, Ida Mae Behner, with all repeating the 4-H pledge. Roll call was answered by each naming a favorite thing "I like to make."

During the business session plans were made for the "Mothehs Tea" which will be Wednesday afternoon, June 29.

Mrs. J. A. Larson, son Mike, Miss Adlaide Eye and Mrs. R. J. Henley were visitors.

Tony Larson gave a demonstration on making "Apple Cherry Ale." Charlene Eye gave a demonstration on making chocolate cookies. Tony Larson had oatmeal drop cookies for judging. The above mentioned foods were served as refreshments.

Those present were Tony Larson, Pete Siegel, Laura Bahner, Ida Mae Bahner, Lillian Bahner, Charlene Eye and Bonny Schupp.

Democrat-Capital class ads get results! 10 words, one week, 80c. Phone 1000.

The Sedalia Council of Girl Scouts is sponsoring 4 days and nights of organized Troop Camping, the first of its kind to be held by the local council, with 52 girls enrolled. Mrs. Carl D. Siegel, Camp Director, Mrs. Cline Cahn, Troop Camp chairman, and Miss Selma Bloess, business manager and registrar. The campers will leave Smith-Cotton, 8:30 a. m., June 27 and return June 30. Free transportation has been provided for the girls and their equipment to and from camp through courtesy of the Eakins Transfer Co.

Girl Scout groups have been camping in one way or another for many years. The first Girl Scout camp was a troop camp, led by Juliette Low in 1912, when her troop went camping in Georgia. Taking other people's children away from home is a great responsibility; careful preparation, planning, and shared sponsorship reduce the risks to a minimum and make the experience a happy one for all concerned.

Programs for all types of weather has been provided. Provisions have been made for the receipt and sending of mail. Please write the campers and address: Camp Sakajawea, Sedalia, Missouri.

Handicraft specialists for troop camp include: Harry N. Lambirth, Mrs. P. Cecil Owen, Mrs. Paul Houston and Mrs. Lawrence Wolf. Troop leaders for the camp are: Mrs. Homer Baker, Mrs. D. W. Heckhart, Mrs. Mary Houston, Mrs. R. T. Hayworth, Mrs. Harry Lambirth, Mrs. Orville Perkins, Mrs. Leon Wells and Mrs. John Zulauf, assisted by Mrs. F. A. Kueck, Mrs. Ellis R. Moore and Miss Rosalia Mountjoy. Senior program aides: Misses Winnie Graham, Mary Ann Johnson, Joan Merriott, Ann Renfrow, Donna Marie Robinson and Wilma Schilb.

Church News

The Mary-Martha Circle of the Women's Guild of the Immanuel Evangelical and Reformed church met Thursday at the home of Mrs. R. H. Sheffield with Mrs. L. H. Roedel as the assistant hostess.

The meeting was opened with a series of worship led by Mrs. Hubert Smith.

A section of the Missionary study book, "China—Twilight or Dawn," was reviewed by Mrs. Ernest Liebel. She said, "The present transition era is not between dynasty and dynasty, but between monarchical and dynasty and democracy. It is the most shattering and far reaching change that the Chinese nation has yet experienced."

Mrs. Elmo Harlan presided over the business session which followed. Food for shipment to a family in the Russian zone in Germany was dedicated by Mrs. Gene Teeter. Mrs. Fred Kueck related experiences and impressions gained by a group of Guild members on their recent visit with a company of boys from the Missouri Training school at Boonville. The interest which has been aroused in the project among the women of the church was evident in the discussion which followed Mrs. Kueck's description.

The July meeting of the Mary-Martha circle will be held at liberty park with Mrs. M. H. Skaggs and Mrs. Earl Burnette as the hostesses.

In Mercy Hospital

Lina Ruth Kreisel, who fractured her left elbow on June 16 while playing at her home, 701 East Twenty-eighth street, was taken to the Mercy hospital in Kansas City for further treatment.

The fall was the result of a dog running against her and knocking her off balance. She was taken to the Woodland hospital to have her arm set.

She is the five-year-old daughter of Mr. and Mrs. Leo Kreisel.

Average meat consumption by Americans in 1920 was 135 pounds about 10 pounds less than in 1946.

In 1934, average meat consumption by Americans dropped to 117 pounds, compared with 145 pounds in 1948 and 151 in 1900.

For Ambulance Service. Ph 8

Old Series Established 1868 — New Series Established 1900

THE SEDALIA DEMOCRAT
110 West Fourth Street
Telephone 1000
Published Evening (except Sunday and holidays) and Sunday morning.

Entered at the post office at Sedalia, Mo., as second class matter under the act of Congress of March 3, 1879.

GEORGE H. TRADER, President and General Manager
GENEVIEVE S. TRADER, Vice President.
GEORGE H. SCHUTON, Business Manager and Editor.

—MEMBER—
THE ASSOCIATED PRESS
THE INLAND DAILY PRESS ASS'N.
AMERICAN NEWSPAPER PUBLISHERS' ASS'N.

19 49

MEMBER OF THE ASSOCIATED PRESS
The Associated Press is entitled exclusively to the use for republication of all the local news printed in this newspaper as well as all AP news dispatches.

SUBSCRIPTION RATES BY MAIL: In Pettis county and trade territory: For 3 months $2.25 in advance. For 6 months, $4.00 in advance. For 12 months, $7.00 in advance. Elsewhere by mail: For 3 months, $3.25 in advance. For 6 months $6.25 in advance. For 12 months, $12.00 in advance. BY CARRIER IN SEDALIA: For 1 month, 85c. For 3 months, $2.50 in advance. For 6 months, $4.75 in advance. For 12 months, $8.00 in advance.

Democrat-Capital class ads get results! 10 words, one week, 80c. Phone 1000.

For Ambulance Service. Ph 8

POISON IVY OAK or SUMAC

Science has discovered an excellent new treatment for ivy, oak or sumac poisoning. It's gentle and safe, dries up the blisters in a surprisingly short time, — often within 24 hours. At druggists, 59¢

Ask for IVY-DRY

SPECIALS
Girls' Bicycles
ages 4-7 . . . $32.95
Cecil's Bicycle Shop
104 So. Ohio Phone 3887

Save 30%

WM. ROGERS & SON SILVERPLATE

52 PIECE SET
NOW A LOW-LOW

$39.95

No Fed. Tax

You Always Save At

Pay cash? Fine! Or small deposit holds it. Better yet, charge it and take it with you. Ask us about our "No Charge" credit plan!

Zurcher's
JEWELERS FOR FOUR GENERATIONS
Third and Ohio Phone 357
AIR-CONDITIONED
WEEKLY PAYMENTS

The Brief Idea . . .

In Famous Sailing Blues . . .

Pleated, button front, wonderful as to fit, a joy to wear, and a perfect July 4th item . . . you'll wear them for many occasions . . . matching bra with perfect uplift.

Shop in air-conditioned comfort

flowers sedalia

"I'd like you to see what we've done to save you money"

4-door sedan now only $1995*

In every way, you get a bigger, better car for less money in a new, 1949 Kaiser! Look at the figures yourself (see chart at right). And then take a ride in a Kaiser and find out how much more a *really modern* car gives you in all the things you and your family want most! You want and deserve the prestige of big car ownership ...*and you get it in a Kaiser*. You want the luxury of more usable seating space than any other car on the road...*and you get it in a Kaiser*. You want an end to 'short car fatigue'...the real comfort of a big wheelbase...*and you get it in a Kaiser*. Finally, you want the power, flexibility and gasoline economy of a modern, 1949 engine...*and you get it in the Kaiser Thunderhead*, with its 7.3-to-1 compression ratio...higher than any standard car within almost $700.00 of Kaiser's low price! So why aren't *you* driving a Kaiser? Any way you figure it, you get more for your money! *See your nearest Kaiser-Frazer dealer!*

★ Factory delivered, includes Federal tax, full equipment. Nothing more to buy. Only transportation, local taxes (if any) additional. White sidewall tires (shown above) optional at slightly increased cost.

See how much more your money buys in a Kaiser!

car	price★	wheelbase	seating space	compression ratio
Kaiser	$1995.00	123½"	10'4½"	7.3-to-1
car 2	2031.00	118"	9'1"	6.8-to-1
car 3	2140.50	119"	9'9¼"	6.5-to-1
car 4	2157.00	121"	9'7¼"	6.6-to-1
car 5	2195.00	121"	9'4½"	7.02-to-1
car 6	2243.00	121"	9'4½"	7.02-to-1
car 7	2264.00	119⅝"	9'10⅜"	7.25-to-1
car 8	2249.00	120"	9'10¼"	7.0-to-1
car 9	2375.00	119½"	9'10⅜"	7.25-to-1
car 10	2363.00	121"	9'4½"	7.02-to-1
car 11	2383.00	120"	8'10¼"	7.0-to-1
car 12	2574.50	121"	9'	7.0-to-1

Ask your Kaiser-Frazer dealer for names of above cars

Kaiser...world's lowest-price big car!

NewspaperARCHIVE®

A & P Store to Reopen After Remodeling

The A & P Food Store, 508-10 South Ohio avenue, will reopen its doors Tuesday at 9:00 a. m. A complete remodeling of the store took place last week.

"A large celebration will be held in connection with the reopening," Ivan Caraway, A & P Manager, said today. "Everyone is invited to attend and join the festivities," he added.

Many A & P officials, including H. C. Weidendorf, general superintendent of the Kansas City unit, and H. B. Conner, supervisor for this area, will be here to inspect the remodeled store and to act as hosts for the occasion. Visitors and shoppers will have ample opportunity to receive experienced direction and advice in touring the new store.

Store Rearranged

The entire store has been rearranged to offer the customer greater ease in shopping. Long training in merchandising "know-how" has resulted in a simple, well planned store.

Ivan Caraway

A completely new meat department across the back of the store has replaced the old one. Also new refrigerated Self-Service dairy cases and a new candy department have been added.

All of the old shelving has been replaced by new wood shelving, designed especially to meet the needs of this type of store.

Three check stands will be operating during peak business periods rather than the previous two. The store has also been equipped with brand new gliders for increased efficiency.

The redecorated store makes a pleasing picture to the eye of the customer.

Towboat Burns, Crewman Hurt

GRAND TOWER, Ill., June 27.—(AP)—A towboat, valued at $150,000, exploded and burned on the Mississippi river about eight miles above here yesterday. One crewman was injured in the blast.

The boat was the Tessler, en route to East St. Louis from Louisiana with three barges loaded with heating oil. The barges were cut loose from the Tessler and later brought here by another boat.

Eight crew members of the Tessler escaped from the burning boat in lifeboats. Another towboat, the Wabash, then rescued the crew members.

The boat continued to burn for several hours, but it was near an island and was not considered a hazard to navigation.

The injured man was G. W. Banta, 19, son of the boat's master, Capt. J. W. Banta. Banta was hit on the leg by a face plate from the boiler.

Value of the Tessler was estimated by Captain Banta.

Holds High Office With State DeMolay

Charles Edwards, 120 East Broadway, has been appointed State Senior Deacon of the DeMolay for the year 1949-50. This is the highest appointive office of the DeMolay in the state and the appointment was made by Robert C. Fry, of Higginsville, who was elected State Senior Counselor at State DeMolay Conclave held in Springfield Thursday, Friday and Saturday.

Other officers elected were Jack Alan Nelson, Kansas City, State Senior Councilor, and Joe Jordon, Springfield, State Junior Councilor.

Charles Rayl and Bill Matthews went to Springfield with Edwards Thursday to attend the Conclave and returned home Saturday.

Some Rent Controls Removed

WASHINGTON, June 27.—(AP)—Housing Expediter Tighe Woods today announced removal of rent controls from Garland county, Arkansas, including Hot Springs.

Woods said he acted on his own initiative after surveys indicated that he demand for rental housing had been reasonably met.

Democrat class ads get results!

YES, WE HAVE IT... ANYTIME! Canadian Ace Brand BEER & ALE MADE IN U.S.A.

Vera Cumpton
Package Store
Clinton, Mo.
Canadian Ace Brewing Co., Chicago, Ill.

A CHAT WITH THE GRAND DRAGON—Joseph Goldwasser, right, of Cleveland, O., self-appointed "racial ambassador," confers in Atlanta with Dr. Samuel Green, Grand Dragon of the Ku Klux Klan. Green denied Klan responsibility for recent terrorism in Alabama. "The Klan helps Jews and Negroes who stay in their place," he told Goldwasser. (NEA TELEPHOTO)

Personals

Mr. and Mrs. C. M. Lewis, of Corder, Mo., are here for a visit with Mrs. G. W. McKelvey, 905 West Fifth street.

Miss Mary Jane Anderson, daughter of Mrs. George M. Anderson, 1200 South Massachusetts avenue, who is a student at Central Missouri State College in Warrensburg, spent the week-end in Sedalia.

Leroy Pfeiffer, John Donnohue and Ken Ash spent the week-end at the Lake of the Ozarks.

Mr. and Mrs. Z. Lyle Brown and two children, Crosby and Patterson, of 819 West Fourth street, left for St. Louis Friday evening, where they spent the night en route to Indianapolis, Ind., Rochester, Minn., Montreal and other points northeast, including Niagara Falls. They plan to be gone about three weeks.

Miss Dorothy Mae Sheffield and Miss June Richardson spent the week-end in Green Ridge, visiting Miss Richardson's parents, Mr. and Mrs. George Richardson, Sr.

Mrs. William Tucker, Allen Park, Mich., is visiting her parents, Mr. and Mrs. W. M. Haeslip, 522 East Boonville. Mr. Tucker is a brother of Preston Tucker, president of the Tucker Automobile corporation.

Jerry McCluney, of Kansas City, spent the week-end in Sedalia visiting friends.

R. R. Law, of the St. Francis hotel, returned Sunday from a two weeks vacation trip through Nebraska, Texas, Colorado and Wyoming. While on the trip he visited Colorado Springs, Omaha, Amarillo and Cheyenne.

Mr. and Mrs. Pike Farris, Mr. and Mrs. John Bowman, Mr. and Mrs. Carl Farris, Mr. and Mrs. Lester Strickler, Mr. and Mrs. Lloyd Farris of Sedalia, Mr. and Mrs. Erwin Eckhoff of Marshall and Mr. and Mrs. Harold Burlingame, of Mexico, spent the week end at Two Waters Resort on the Lake of the Ozarks.

Frank Potts, son of Mr. and Mrs. H. B. Potts of Cape Girardeau, Mo., who is in the U. S. N. R. and has been on a two-week training cruise to Bermuda, has returned to his home in Cape Girardeau. Frank is a former Sedalian.

Johnny Cook, Route 3, Sedalia, who is working in Kansas City, spent the week-end in Sedalia.

Col. and Mrs. William Duncan, Fort Benning, Ga., were guests of Mr. and Mrs. Thomas M. Multaly, 801 West Seventh street, at their Goose Lake Lodge, near Clinton, Thursday and Friday.

Misses Kathryn and Marty Iiles, 301 West Fourth street, left this morning for a vacation trip to Wheeling, W. Va.

Mrs. G. L. Schiffi and daughter, Cindy, left this morning for their home in Chicago, after a visit with Mrs. Shiffi's mother, Mrs. Charlie Bobbitt, of Otterville.

Mrs. Frank Evans, of Crystal City, left this morning, after a visit of several days with Mrs. Percy Metcalf, 815 West Fifth street, and other friends.

Alan and Elizabeth Twyman, of Dayton, O., who have been visiting their grandparents, Mr. and Mrs. B. F. Parker, of La Monte, left this morning for Jefferson City, where they will visit their grandmother, Mrs. S. J. Twyman.

Mr. and Mrs. R. G. O'Maley and three children, of Mission, Kas., are spending the day with Mrs. O'Maley's parents, Mr. and Mrs. George H. Trader, of Mendowood Farm.

Mr. and Mrs. J. C. Keck, 400 South Massachusetts avenue, returned today after spending a two week vacation in Chicago visiting Mr. and Mrs. Elde Palmer, of La Grange, Ill., later the couple drove to Colorado Springs, Colo.

Mr. and Mrs. Otto Klein and children, of Detroit, Mich., are visiting their parents, Mr. and Mrs. John Sprasal, who reside south of Sedalia, and Mr. and Mrs. August Klein, 412 West Fifth street.

Capt. Russell Peck, Mrs. Peck and their two children, have arrived in Sedalia from Selma, Ark., where Capt. Peck attended the Air university. They are in their own home, 1718 West Ninth street. Capt. Peck goes to Sheppard Field, Wichita Falls, Tex., for two weeks, then may be assigned elsewhere.

Mrs. Ruth Moore of Sacramento, Calif., is here for a visit with her parents, Mr. and Mrs. Roy Anderson, Route 1, Hughesville, and other relatives.

Mr. and Mrs. H. E. Engle, 1703 South Harrison avenue, are spending the week visiting relatives in Coffeyville, Kans., and Claremore, Okla.

Democrat class ads get results!

Vacation Time Revue Thursday

"Vacation Time Revue, a midsummer showing of vacation 'round the clock wear, will be presented from the stage of the Fox Theatre Thursday evening. Presented by Sage's, and under the direction of Dorothy Lee of the Sequin School of Charm, the revue will feature more than thirty changes and employ fifteen models, including Sedalia girls and professional models from Kansas City.

Local models will include: Shirley Brownfield, Gayle Scruton, June Kubll, Jo Ann Merriott, Carolyn Paxton, Helen Bond and Norma Shelledy.

Miss Lee, as mistress of ceremonies, will be assisted by Miss Pat Dale, Sedalia intructor for Sequin's. Kansas City professional models who will participate in the revue are Billie Edgar, "Miss Kansas City, Kansas, of 1948 and runner up in Kansas queen state finals, Joan Altman, photographer's model, Roma Jellison and Cleon O'Dell. Maxine Noel will be featured at the piano and will accompany Miss Edgar in specialty numbers.

"Vacation Time Revue" will be presented as an extra stage feature Thursday night at the Fox in addition to an all-new screen program showing Thursday only.

Twenty-six Traffic Cases

Twenty-six traffic cases, included in which were sixteen overtime parking violators, were disposed of in police court this morning when defendants failed to appear before Judge Harry O. Berry. All traffic bonds were ordered forfeited.

The sixteen overtime parkers forfeited bonds of one-dollar each.

Harold Roe, 1009 East Sixth street; John Ross, Boonville, Mo.; Robert Bankley, 510 Broadway, Kansas City; all arrested on Crescent Drive for driving more than 40 miles per hour, forfeited cash bonds of $10 each. Lee Miesner, 1815 South Limit, forfeited $10 for speeding on West Sixteenth street; Le Roy Ulmer, 1028 Merriam, forfeited $10 for speeding on West Broadway.

James M. Conway, Nelson, Mo., left turn off Ohio avenue between Sixth street and Seventh streets, forfeited a five-dollar bond.

K. Davis, Sedalia, U. L. Howerton, Sixteenth street and Grand forfeited two-dollar bonds for blocking traffic at Second street and Ohio avenue.

H. L. Mordeau, charged with running a stop sign at Main street and Grand avenue, forfeited a five-dollar bond.

At Red Cross Meeting in N. Y.

ATLANTIC CITY, N. J., June 27.—(AP)—The American National Red Cross opens its annual four-day convention here today.

Some 5,000 delegates, including many from the Junior Red Cross, are expected to attend and hear a list of speakers that may be topped by President Truman.

The President is honorary chairman of the Red Cross. If he should come here, he would be the first President to visit the resort for a public function since Ulysses S. Grant took part in ceremonies opening the United States hotel.

Mrs. Robert Spencer and Mrs. Henry Menefee, of the Pettis County Chapter of the American Red Cross, are attending the convention.

'March of Dimes' Makes a Record

NEW YORK, June 27.—(AP)—The National Foundation for Infantile Paralysis reported yesterday a record total of $35,726,000 was raised in the 1949 "March of Dimes."

Last year's total was $21,000,000.

Basil O'Connor, foundation president, said the need for funds "still remains extremely critical."

Last year's polio epidemic—the worst in 32 years—depleted emergency reserves of the Foundation, he said. And costs of care and hospitalization have increased.

Half of the "March of Dimes" funds will be used by the Foundation for research, education and training programs. The other half remains in local chapter treasuries for fighting polio outbreaks and caring for victims.

For Ambulance Service, Ph 8

Burning Cross Shadow Hangs Over the South

Persons Beaten, Homes Invaded, But No Convictions

By Bem Price

ATLANTA, June 27—(AP)—The shadow of the lash and burning cross today hangs heavy over Dixie.

Out of three states since February—Alabama, Tennessee and Georgia—have come 51 grim stories, of a lynching, floggings, cross burnings, bombings and intimidations.

Though men and women have been beaten, their homes invaded by masked men and their lives threatened, the law has yet to record a single conviction.

This latest pattern of violence began developing in the Blue Hills around Chattanooga, Tenn. There in the short span of three months 21 men were beaten by hooded gangs.

In each of these cases the victims said they were whipped for reasons of race, religion or morals, drinking mostly.

Racial Tension

For a few short weeks there was peace, then out of the coal, iron ore and limestone valleys around Birmingham, Ala., came stories of racial tension.

Three Negro families bought and sought to occupy homes in a white section. Their houses were bombed. The Negroes retreated.

Other stories of violence followed rapidly.

Masked men broke into the home of a 42-year-old grandmother, struck her twice and then forced her to witness a cross burning in her yard.

That same night, June 10, the owner of a cafe serving both white persons and Negroes was threatened and forced to watch a cross-burning.

Three days later a navy veteran was flogged, a woman and two men were beaten at Dora, Ala., and then a coal miner was dragged from his home at Coaltown and whipped.

American Legion Aroused

An aroused American Legion in Birmingham formed a committee of 500 to help law enforcement officers bring the masked raiders to justice.

Even the sheriff of Jefferson county (Birmingham) had to inform the citizenry that they had the right to use arms to protect themselves.

U. S. Attorney General Tom Clark in Washington ordered the Federal Bureau of Investigation to report on the Birmingham situation. A congressional subcommittee announced a probe to open Wednesday in Washington.

The Alabama Senate passed an anti-mask bill and sent it to the House for action tomorrow.

Crosses Flamed Often

The victims around Birmingham, as around Chattanooga, were told they were being warned for reasons of race, religion or morals. Throughout the five-month period crosses flamed intermittently across the troubled region.

Though many of the victims described their torturers as Ku Klux Klansmen, the Klan consistently has denied any connection with the beatings.

As an aftermath of the outbreak of violence, the head of the KKK in Alabama ordered Klansmen to discard their masks in public. His act has prompted some klansmen to threaten revolt.

The lone lynching in the south this year was recorded in Irwinton, Ga., where a Negro was taken from a jail and shot. He had resisted arrest for a knifing.

Gov. and Bride Honeymooning

LOS ANGELES, June 27—(AP)—Governor Fuller Warren of Florida and his pretty sun-tanned California bride are honeymooning today.

Barbara Jeanne Manning, 23, softly spoke the words "I do" for the governor in a late afternoon candle lit ceremony at Westwood Community church yesterday.

There were 200 fashionably dressed guests inside the church and a crowd of informally dressed curious on the outside as the silver-haired 43-year-old governor and the bride recited their vows.

A Lutheran minister, the Rev. A. J. Soldan, officiated, omitting the word. "Obey" from the ceremoney.

The newlyweds, after a reception, left for an unannounced destination in Southern California. They planned to leave late today by plane for Ft. Walton, Fla., near Pensacola. The governor said state business will draw him back to his desk at Tallahassee in about four days.

'Phone Film Shown to Club

Nolan Bricken, past president of Rotary, presided at the noon meeting of that organization today at Bothwell hotel, in the absence of the president, Rev. J. Fred King.

Invocation was by the Rev. Thomas W. Croxton and the song leader was George F. Lockell.

R. M. Johns, program chairman, introduced Jack Shoemaker, business representative of the Southwest Bell Telephone company, who presented an interesting film in two sections. The first was entitled, "Ice Challenge" showing the difficulties during the ice storm of the past winter. The second film was "Stepping Along With Television."

Guests were introduced by Guy Peabody. They were Miss Mary Ellen Merrill, Mrs. Helen Bond, of the Bell Telephone company, guests of Z. Lyle Brown, Rotarians. Ralph G. Allen, minister of South Side church, St. Joseph; John J. Stewart, Patterson, Calif.

Democrat class ads get results! Phone 1000.

British Envoy Honors Patton

British Ambassador Sir Oliver Franks (left), presents Mrs. George S. Patton with a decoration for her husband, the late Lieut. Gen. George S. Patton, in a ceremony at the British Embassy in Washington. The Honorary Knight Commander of the military division of the Most Excellent Order of the British Empire was awarded to him in recognition of his services to the Allied cause as Commander of the Third U. S. Army in the Ardennes. (AP WIREPHOTO)

Pleads Guilty To Gambling

Raymond Edward Goulder, appeared in circuit court this morning and pleaded guilty to gambling, and was fined $50 and costs by Judge Dimmitt Hoffman.

Goulder was previously charged with keeping a gambling device, but a nolle pros was entered by Prosecuting Attorney William F. Brown and was charged with gambling.

Goulder was one of three men arrested on West Main street on the night of February —, during a gambling raid which was participated in by the Sedalia police, sheriff's office and the highway patrol.

Ed Butterbaugh, who ran the business establishment where gambling was going on the night of the raid, took a change of venue to Benton county, and was sentenced to six months in the county jail this month.

Orval Alonzo Keightly, who was the other of the trio arrested that night. He was fined $50 and costs during the April term of Pettis county criminal court.

BIRTHS

Daughter, born to Mr. and Mrs. Dale Cramer, of Florence, at 3:08 o'clock Saturday afternoon at Bothwell hospital. Weight: Seven pounds, 15 ounces.

Daughter, born to Mr. and Mrs. Ira Ensminger, of Versailles, at 2:54 o'clock Sunday morning at Bothwell hospital. Weight: Seven pounds.

Daughter, born to Mr. and Mrs. Donald Peckins, Route 1, Sedalia, at 4:44 o'clock Sunday morning at Bothwell hospital. Weight: Six pounds, 12 ounces.

Son, born to Mr. and Mrs. Henry B. DeVell, 611 North Grand avenue, at 2:03 o'clock this afternoon at Woodland hospital by Caesarean operation.

Commissioners in Condemnation Suit

Commissioners were appointed in Circuit Court this morning by Judge Dimmitt Hoffman to make an appraisal of property belonging to Elvin Gordon and Ben Gordon, in South Sedalia, just north of the M-K-T railroad tracks and east of Highway 50 as a result of condemnation suit filed by the City of Sedalia.

The property is desired for the erection of a sewage pumping station in conjunction with the building of new sewers in Sedalia.

The Commission is to give its report to the court. The Commission is composed of William Bunn, W. H. Carl and J. L. Van Wagner.

Woodland Hospital Notes

Admitted for medical treatment: Mrs. John Selkon, 1008 South Barrett avenue, and Carl Fulmell, 1008 East Sixteenth street.

Dismissed: Mrs. Elmer Twyman, 210 West Seventh street, and Frank Middleton, 324 North Prospect avenue.

Attended District Conference

The 34th District Rotary Conference was held in Lexington Sunday and today with Ray Lippard, Governor of the District, presiding.

Those attending from Sedalia in addition to Mr. Lippard were Oscar DeWolf, William Horlbut, Jr., Emory Bowman, Dr. Roy Keller, Arthur Hoffman, George Routszong and Kenneth D. Love.

George Fichter Convalescing

Mrs. George Fichter, Hughesville, R. 2, has returned from Jefferson City, where she spent several days with her husband, who recently underwent an operation at St. Mary's hospital. He is convalescing nicely.

Brotherhood to Meet

The Men's Brotherhood of the First Baptist church, Sixth street and Lamine avenue, will have a dinner meeting at 6:45 o'clock Thursday night in the church basement.

An interesting program has been planned for the evening.

Canada, with an area of almost 4 million square miles, covers a surface almost as large as Europe and larger than the United States, excluding Alaska.

Democrat class ads get results!

The largest government arsenal is located on Rock Island, Ill., close to the city which took its name from the island.

Think Dispute Is Decided

WASHINGTON, June 27.—(AP)—Several of his colleagues predicted today that Democratic Senator Gillette will win his battle with President Truman over the nomination of a federal judge in Iowa.

If he does, it will mark his second political victory over a President of his own party.

Gillette announced over the week-end that "My self-respect and my duty as a Senator from Iowa" have forced him to oppose the nomination of Carroll O. Switzer for the federal judgeship.

Chairman McCarran (D-Nev) of the Senate judiciary committee—which can bottle up the nomination—promptly told reporters that Gillette or any other Democrat who could win in a normally Republican state "should be consulted on all federal appointments in that state."

And other senators said privately the dispute already is decided in favor of Gillette, even though it may go through the formality of public hearings and other delays.

Sedalian Legion District Officer

MARSHALL, Mo., June 27.—(AP)—The new commander of the Missouri seventh district, American Legion, is Erman Taylor of Blackburn.

Taylor was elected yesterday at an annual meeting of the district and its auxiliary here. He succeeds Alben Deberry of Marshall.

Frank Piper, Sedalia, was named vice commander of the district, and George Holt, Marshall, was named chaplain.

Auxiliary officers elected were: Miss Helen Herider, Slater, president; Mrs. E. Glenn Lewis, Sedalia, vice president; Mrs. Homer Riley, Odessa, treasurer; Mrs. Hearge Holt, Marshall, chaplain; Miss Marcella Hagedorn, Glasgow, historian, and Mrs. Cecil McClain, Higginsville, sergeant-at-arms.

Now Potato Plant Grows Tomatoes

Lloyd McFarland, custodian of the Missouri State Fair grounds, and Albert Dick, route 1, Sedalia, should get together and attempt to figure things out.

Saturday McFarland brought a tomato plant to the Sedalia Democrat-Capital office that was sporting several small green tomatoes on the upper portion and two small potatoes on the roots.

This morning Dick brought to the office, a large potato plant which contained what looked to be little green tomatoes growing on the vines and definitely potatoes on the roots.

Neither vegetable grower could explain what caused the freak vegetative plants.

Pettis County Bankers Meet Tuesday Night

The Pettis County Bankers will hold their quarterly meeting Tuesday night in the Ambassador Room of the Bothwell hotel, with approximately 40 or 50 Pettis and Benton county bankers and friends attending.

W. R. Courtney, of Mexico, Mo., will address the group following the dinner.

Case Sent to Saline County

The case of William Williams and E. H. Schlozhauer charged with assault in connection with a statutory charge, has been sent to the Saline County Criminal court by Judge Dimmit Hoffman. The defendants asked for a change of venue.

The two young men are at liberty under bonds of $3,000 each.

Democrat class ads get results!

Reliable Since 1880
McLaughlin Bros.
Funeral Chapel
Ambulance Service
319 S. Ohio St. Phone 8

OBITUARIES

Harry G. Scheele

Harry G. Scheele, aged 73, died Wednesday, June 22, at 11:45 o'clock in the Windsor Community hospital. He is survived by his widow, one son, Forest, a daughter, Mrs. Olindia May Warren, two grandsons, Harry Andrew Scheele and Jerry Warren. Also surviving are two sisters, Mrs. Carrie Hartle, of Colorado and Mrs. Odie, of Clinton.

Funeral services were held in the Mt. Olive Baptist church, of which he was a member, Friday afternoon at 2:30 o'clock under the direction of Huston and Turner funeral home, of Windsor. The Rev. Russell Doyle, of Kansas City officiated.

Mr. and Mrs. Wallis Dundas and son, and John Roberson sang, "Precious Memories," "Going Down the Valley One by One," and "Happy Day." They were accompanied by Mrs. Carrie Milam.

Pallbearers were Beecher and Earl Jennings, Perry Stevens, Everest Robinson, Link Doyle and Charlie Rank. Flower girls were Frances Uhlenbock, Betty Rose Wilson, Helen Harryman, Barbara Varner, Wilma Doyle and Donna Sue Althoff.

Burial was in the Mt. Olive cemetery.

Roy B. Hinkle

Roy B. Hinkle, aged 74, a former Sedalian and former Missouri Pacific conductor, died at 10:00 o'clock Sunday morning in Little Rock, Ark. He served as labor commissioner of Missouri under Governor Samuel A. Baker.

He is survived by his widow, Mrs. Hannah Hinkle, who he married about four years ago. His first wife, Ethel, preceded him in death in 1942. He is also survived by one brother from Kansas City, a daughter, Loretta, of Fort Lauderdale, Fla., and a daughter and granddaughter, of Decatur, Ill.

The body was brought to the McLaughlin funeral chapel at 12:15 o'clock today. Funeral services will be held at 2:00 o'clock Tuesday afternoon with the Rev. J. Fred King, officiating. Mrs. C. D. Demand will be in charge of the music.

Interment will be in the Crown Hill cemetery.

Pallbearers will be E. H. McLaughlin, W. E. Johnson, John Miller, Guy Peabody, Sherman Whiprecht and C. D. Demand. Mrs. C. D. Demand will be in charge of the music.

Ellison R. Wood, 79 years old, died at his home, 718 East Fifth street, at 3:50 o'clock this morning. He had been in poor health for a number of years but had not been bedfast.

Mr. Wood was born at Charleston, Virginia, September 19, 1869, the son of the late Enoch and Margaret Brown Wood. He came to Missouri with his parents when he was 15 years old.

He engaged in farming all of his life until his retirement several years ago.

He was a member of the East Sedalia Baptist church.

He was married to Miss Rosa Pollard December 5, 1894. Eight children were born to this union. One son died in infancy. Mr. Wood was preceded in death by his first wife in 1929. Two brothers also preceded him in death, Eugene Wood of Syracuse and Herman Wood of Exeter, Calif.

Mr. Wood was married March 4, 1931 to Mrs. Mamie Closser of Sedalia, who survives. Also surviving are three sons and four daughters by his first marriage, Earl Wood, Beaman, Emmett Wood, Detroit, Mich., Pollard Wood, Beaman; Mrs. Leslie Embrey, Sedalia; Mrs. Elmer Strine, Maysville, Mo.; Mrs. Ira Hall, Tipton, Mo.; Mrs. Charles Ziegelbein, LaMonte, Mo.; one step-son, James Closser, Sedalia; one sister, Mrs. J. R. Murrell, Sedalia; one brother, W. J. Wood, Portland, Ore.

Fourteen grandchildren and four great grandchildren also survive.

Mrs. H. A. Blatterman Service

Funeral services were held this afternoon at McLaughlin's funeral chapel for Mrs. H. A. Blatterman, aged 82, 901 West Third street, who died at 7:00 o'clock Friday evening at the Bothwell hospital.

The Rev. D. Warren Neal, pastor of the Broadway Presbyterian church, officiated. Following the services the body was taken to Kansas City where it will be cremated.

C. A. Wingate Service

Funeral services for Charles Alexander Wingate, aged 83, Sedalia rural route 1, who died Friday morning at 9:25 o'clock at the Bothwell hospital, were held this afternoon at the Gillespie funeral home. The Rev. David M. Bryan, pastor of the First Christian church, officiated.

The pallbearers were Dr. T. W. Bast, Harry Spillers, James H. Green, Das McClure, Bryan Towe and Douglas Middleton. Mrs. H. O. Foraker was in charge of the music.

Sedalia Lodge No. 236 A. F. and A. M. held graveside services.

Interment was in the Memorial Park cemetery.

C. C. Weakley Service

Funeral services were held for Culver C. Weakley, aged 74, who died Friday afternoon at his home, 519 West Fourth street, were held this morning at the McLaughlin funeral chapel with the Rev. J. Fred King officiating.

Pallbearers were the following members of the Odd Fellows Lodge: J. W. Palmer, G. F. Graves, B. F. Hutchinson, J. F. Kirkhart, J. P. Abney and A. L. Pringle. Mrs. C. D. Demand was in charge of the music.

Burial was in Clinton where the Odd Fellows conducted graveside services.

Robert L. Thompson

Robert L. Thompson, 72 years old, died at his home, 109 Dundee avenue, at 3:45 o'clock Sunday morning. He had been ill for the past two years following a stroke of paralysis.

Mr. Thompson was born at Cadis, Ohio, May 24, 1877.

January 9, 1930 he was married at Boonville, Missouri to Miss Eva Ditch, who survives.

Funeral services will be held at the Ewing Funeral Home at 2:00 o'clock Tuesday afternoon.

Rev. Ralph E. Hurd, pastor of the Epworth M. E. Church, will officiate.

Mrs. Mae Moser will be in charge of the music.

Interment will be in the Crown Hill Cemetery.

Funeral of Robert A. Smith

Funeral services for Robert A. Smith, 1401 South Park avenue, who died at the Bothwell hospital Saturday night, were held at the Ewing Funeral Home at 2:00 o'clock this afternoon.

Mrs. Homer Hall and Mrs. George Lovercamp sang "God Will Take Care of You," "Sweet Peace, the Gift of God's Love" and "Good-Night and Good-Morning" accompanied by Mrs. Mae Moser at the organ.

Friends who served as pallbearers were Bill Cline, Wilford Lee, Dorsey Schupp, Paul Dey, Everet Pruitt and Paul Pledge.

Services at the grave were conducted by the Odd Fellows Lodge.

Interment was in the Crown Hill Cemetery.

Noted Educator And Doctor Dies

PALO ALTO, Calif., June 27.—(AP)—Dr. Ray Lyman Wilbur, who earned eminence as an educator, in government service, in medicine and as a humanitarian, died yesterday of heart disease. He was 74.

The tall, Lincolnesque physician was president of Stanford University 27 years and its chancellor since 1943.

A secretary of the interior in the cabinet of Herbert Hoover, a lifelong friend, he battled for conservation, for better housing and better care for Indians.

As a medical man, he fought medical costs, illiteracy, syhpilis, quackery and inferior medical schools.

He founded the California Physicians' Service—the model for prepaid voluntary health plans in this country.

Hoover said in New York: "America is a better place for his having lived in it."

Funeral services will be held at 11 a. m. Tuesday in Stanford Memorial church.

Retired Business Man Dies

HANNIBAL, Mo., June 27.—(AP)—Funeral services will be held here at 9:00 a. m. Wednesday for Carl D. Sultzman, 65, retired business man who died yesterday afternoon.

Sultzman took over his father's bakery here in 1905 and retired last year. He was closely associated with banking circles in this area.

Surviving are three brothers.

Democrat class ads get results

The VFW Post, No. 5741 will meet tonight at 8 o'clock at 114½ East Third street. This is an important meeting, and members are urged to be present.
Abe Silverman, Adj.

Sedalia Chapter No. 57, O. E. S. will meet in regular session on Tuesday evening, June 28th at 8 o'clock. Visiting members welcome. Social session.
Irene Aulgur, W. M.
May Highleyman, Sec'y.

The Gillespie Funeral Home
—D. W. Beckart—
PHONE 175

Air-Conditioned
For the comfort of the families we serve—the friends who call to pay their last respects—for those who attend a memorial service—our funeral home is completely air-conditioned with the most modern and efficient air-conditioning equipment available.
Ewing Funeral Home
Duane Ewing
PHONE 622
AMBULANCE SERVICE

Flowers Archias FLORAL CO.
PHONE 4000
Fourth and Park Ave

NEWSPAPERARCHIVE® NEWSPAPERARCHIVE®

LOOK!

COMPLETELY REMODFLED A & P FOOD STORE

GRAND REOPENING

Tuesday, June 28—9 a.m.

Every One Is Invited To Attend The Big Celebration!

Now... New Self-Service Dairy Department featuring many varieties of imported and domestic cheeses and other dairy products rushed direct from nearby farms.

Now... New Type Candy Department where you will find all of your favorite bars, gums, and other popular candies. These are offered at big savings to you.

Now... For more efficient service three checkstands will now be used. Also new cash registers and gliders have been added to ease the shopping problems.

Now... New Style Meat Department featuring all of A & P's fine Super-Right Meats and fish and poultry. For top quality meat at big savings shop this department.

Now... The most up-to-date arrangement of departments and self-service cases. This new arrangement improves the service and makes it more convenient for the shopper.

Now... A new corner entrance and store front. You'll enjoy shopping in this sparkling redecorated food department store. You will like the clean white interior and the bright shiny shelving.

See All The Big Values For Your Holiday Meals!

YUKON CLUB BEVERAGES

Assorted Flavors Case of 12 95¢ — 3 24 oz. Btls. 25¢

Whole Canned **Chicken**	Ready to serve and eat	3-lb. can $1.75
Kosher Dill Pickles	Madison	48-oz. jar 29¢
BURRY'S OXFORD CREAMS		14-oz. pkg. 29¢
SUNNYFIELD FLOUR		10 lb. bag 67¢
SULTANA FRUIT COCKTAIL	Fancy	No. 2½ can 29¢
IONA GREEN BEANS	Cut	2 No. 2 cans 27¢
IONA SWEET PEAS	Standard Quality	3 No. 2 cans 29¢
NUTLEY MARGARINE	Vitamin "A" Added	lb. Ctn. 18¢
WHITE HOUSE MILK	Evaporated	3 tall cans 33¢
IONA PEACHES	Sliced or Halves	No 2½ can 21¢
SPRY OR CRISCO		3 lb. can 87¢

A & P's CANDY VALUES

CIRCUS **Peanuts**		7-oz. bag 19¢
WORTHMORE **Orange Slices**		lb. pkg. 21¢
Richardson's **Assorted Mints**		4-oz pkg. 10¢
Planter's **Cocktail Peanuts**		8-oz can 35¢
Angelus **Marshmallows**		10-oz. cello 19¢

Cooked Picnics	Ready to eat. 4-8 lb. avg.	lb. 47¢
Skinless Wieners	Armour's Star	lb. 49¢
FRESH FRYING CHICKENS	Fully drawn	lb. 63¢
CUBE STEAKS	Super-Right Made from Boneless Sirloin	lb. 95¢
SLICED BACON	Good Quality	lb. 48¢
SUPER-RIGHT GROUND BEEF	Lean, Fresh	lb. 53¢
PORK LOIN ROAST	Super-Right 4-lb. Rib Cut	lb. 47¢
SUPER-RIGHT CHUCK ROAST	Arm or Blade cut	lb. 57¢
POLLOCK FILLETS	Thrifty, Frozen	lb. 25¢
ASSORTED LUNCHEON LOAVES		lb. 47¢
FRESH PORK LIVER		lb. 29¢
SUPER-RIGHT SIRLOIN STEAK		lb. 79¢

A & P Coffee....

Enjoy America's Favorite Coffee

EIGHT O'CLOCK	Mild	1-lb. bag 41¢
RED CIRCLE	Medium	1-lb. bag 45¢
BOKAR	Strong	1-lb. bag 48¢

Attractive Coffee Measuring Spoon Given Away With Each Purchase of A & P Coffee!

A & P Bakery Treats

Potato Chips	New low price! Jane Parker	lb. tin 75¢
JANE PARKER POTATO STICKS	Fresh	4-oz. bag 17¢
JANE PARKER FRENCH BREAD	Tasty	16-oz. loaf 15¢
ANGEL FOOD RING	Jane Parker	7-oz. 35¢
Sandwich or Frankfurter Rolls	Marvel	Pkg of 8 15¢
MARVEL POTATO BREAD		16-oz. loaf 14¢

Serve One of A&P's Flavor-Rich

COOKED HAMS

Ready to Eat. 12-16 lb. avg., Whole or Shank half .... Lb. 63¢

(No Center Cuts Removed.) Butt Half ....Lb. 65¢

A mellow, juicy smoked ham from A&P is a happy choice for a happy holiday. There's nothing more popular with picnickers . . . nothing grander for guests!

MEDIUM SHRIMP	Frozen, Delicious	lb. 69¢
H & G DRESSED WHITING		lb. 15¢

Mild Wisconsin **LONGHORN CHEESE** Lb. 49¢

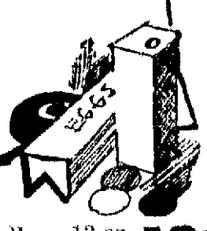

Cottage Cheese	Tullis-Hall or Borden's	12-oz. ctn 16¢
Cheese Food	Ched-O Bit American	2-lb. loaf 69¢
BIG-EYE SWISS CHEESE	Wisconsin	lb. 75¢
A&P RINDLESS CHEDDAR	Medium Sharp Cheese	lb. 55¢
SHARP CHEDDAR CHEESE	New York	lb 77¢
SLICED BRICK CHEESE	Mild Fresh	lb. 53¢
Philadelphia Cream **Cheese**	Kraft's	3-oz. pkg. 17¢
Kraft-Hordun **Spreads**	Pineapple or Pimento, 5-oz Jar	25¢
Silverbrook Roll **Butter**	Fresh	Lb ctn. 63¢

WATERMELON

Whole, Half or Piece Lb. 3¢

Cantaloupes	Jumbo 27 size	each 19¢
California Lemons	Healthy Juicy	doz. 59¢
FRESH CUCUMBERS	Crisp, Firm	3 for 19¢
CRISP HEAD LETTUCE	Fresh	2 heads 25¢
GOLDEN BANTAM SWEET CORN	Fresh	6 ears 25¢
KAW VALLEY RED POTATOES	Flavorful	10 lbs. 39¢
HOME GROWN TOMATOES	Slicing	lb. 17¢
CALIFORNIA POTATOES	Long White U.S. No. 1	10 lbs. 53¢
PASCAL CELERY	Fresh, Crisp	large stalk 23¢

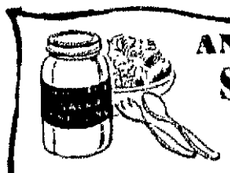

ANN PAGE CREAMY SALAD DRESSING

Pint Jar 27¢

Ann Page Ketchup	Top Quality	14-oz. bottle 17¢
Ann Page Pork & Beans	In tomato sauce	2—16-oz. cans 23¢
Ann Page Peanut Butter	Creamy	lb. jar 39¢
Sultana Stuffed Olives	Fancy	6¾-oz. jar 50¢

A&P Super Markets

THESE PRICES EFFECTIVE IN ALL SUPER MARKETS AND SELF-SERVICE STORES ONLY

NewspaperARCHIVE®
NewspaperARCHIVE®

Certified Oil Third Victim Of The Chiefs

Don McMillen Puts Damper on KC B-J For His Last Game

Don McMillen's two-hit pitching gave the Certified Oilers, a Ban Johnson team from Kansas City, ... as the Chiefs pounded ... Cloud, Kansas City's ... for seven hits and five ... a night game at Liberty Park Sunday night.

It was the Chiefs' third win over representatives of the Kansas City Ban Johnson league ... the Chiefs' record of ... runs ... and opposing ... for three games to one ... Big City teams' have got ... hits out of 27 innings of ... with the Chiefs.

Hawley Leads Hitters

... Hawley led the Chiefs in ... with two for three. The big innings for the Chiefs were the fifth and sixth. Two ... in the fifth on a single ... walks, two passed balls and another single. In the ... three runs crossed the plate ... a double, single, three passed balls and ... figured in the tallies.

Certified Oil had their only ... to ... their talents at ... a triple, double and ... a walk and an error ... the first dent in the ... in favor of the Kansas City team. Two runs were ... that inning.

McMillen Last B-J Game

McMillen struck out four ... walked two and left four men on base. Jimmie Cloud ... seven, walked four and ... men on base. McMillen ... pitched his last ... game of his career ... he was jumped to ... a league contract with ... unknown club and has ... play pro ball.

Certified Oilers

	AB	R	H	PO	A	E
[illegible] ab	4	1	1	15	1	2
[illegible] lb	0	0	0	1	0	0
K[illegible]	3	1	1	0	3	1
W[illegible]	4	0	0	0	12	1
[illegible]	4	0	0	0	1	0
[illegible]	4	0	0	0	0	0
[illegible] rf	4	0	0	0	0	0
[illegible]	3	0	0	0	0	0
[illegible] 3b	1	0	0	11	1	0
[illegible] p	4	0	0	0	3	0
Totals	31	2	2	17	20	4

Sedalia Chiefs

	AB	R	H	PO	A	E
Waters 1b	4	0	1	11	0	1
Haxe 3b	3	1	2	1	1	0
Schwetzer, rf	2	0	0	1	3	1
Barbour, c	4	1	1	11	0	0
Valmer 2b	4	1	1	0	0	0
[illegible] lf-cf	4	1	1	2	0	0
[illegible]	3	0	0	0	0	0
W[illegible] rf	1	1	0	8	1	0
J[illegible] ss, cf	2	0	0	0	1	0
McMillen, p	3	0	1	0	5	0
Totals	29	5	7	21	13	2

Score by innings

Certified Oilers	000 002 000	—2
Sedalia Chiefs	000 023 00x	—5

Joplin Miners Are New Leaders

By the Associated Press

The Western Association has a new league leader today—the Joplin Miners.

The second-place club moved to the top over the weekend when it picked up two victories out of three games and St. Joseph could win only one out of its three-game set with Salina.

Joplin and Fort Smith split a doubleheader last night, the Miners taking the opener 7 to 1, and the Giants grabbing the second attraction 4 to 1. Joplin had a ... to 7 win over Muskogee Saturday.

Topeka won two close games from Muskogee Sunday 4 to 3 and 3 to 2. A Muskogee rally fell short in the opener after Bob Masser homered for the Reds with one on.

Split Doubleheader

Leavenworth and Hutchinson split a twin bill, the Braves taking the opener, 2 to 0, behind the two-hit pitching of Ralph Hengarten. Hutchinson won the second 4 to 1.

St. Joseph which last year set a league attendance record with 1?9,000 paying customers, last night passed the half-way mark of its home season. More than 80,000 have been present for the home games to date, which is approximately 4,000 ahead of the mid-season figure last year. There were ... fans in the park last night.

Tonight's schedule: Salina at Leavenworth, Hutchinson at St. Joseph and Topeka at Muskogee.

The Standings

	W	L	Pct
Joplin	40	20	.667
St. Joseph	41	?	.661
Muskogee	38	23	.623
Fort Smith	30	25	.500
Topeka	31	29	.5??
Salina	29	31	.400
Hutchinson	15	42	.264
Leavenworth	14	50	.?08

Golfer Has New Way Of Sinking His Shots

ST. JOSEPH, Mo., June 2? — One St. Joseph golfer has a new way of sinking his shots.

Yesterday ... Karl ... Charles Stockwell and Forrest R. Mann, all of St. Joseph, were playing at a local club.

... was standing near the green waiting for ... to play ... a fake.

... saw the ball was heads ...

YES, WE HAVE IT... ANYTIME!
Canadian Ace
Brand BEER & ALE
MADE IN U.S.A.
Grayce's Cafe
Clinton, Mo.
Canadian Ace Brewing Co., Chicago 16

Safe On Mate's Fly Ball

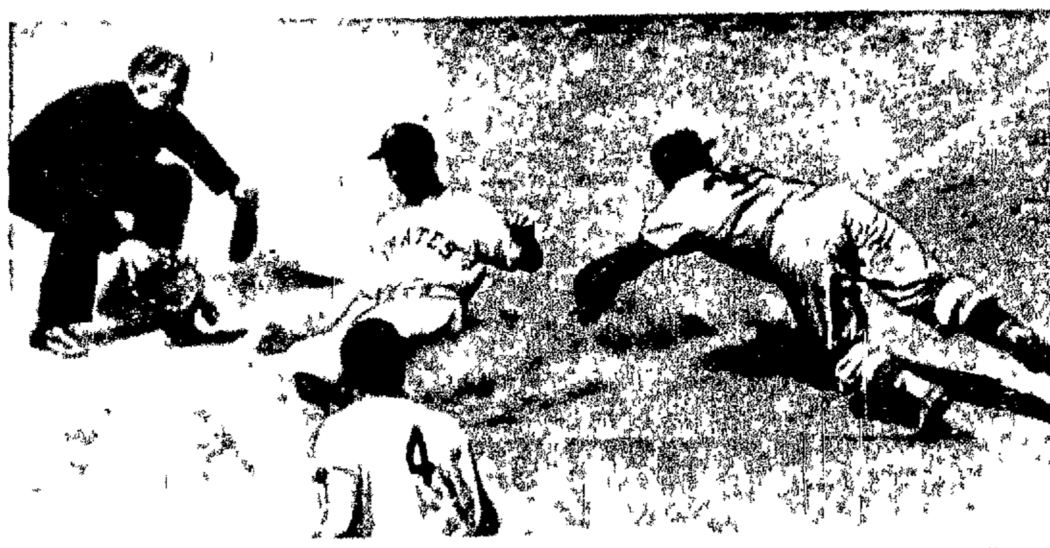

Stan Rojek, Pirate shortstop, slides in safe at home as Brooklyn Catcher Roy Campanella makes a dive for him in 9th inning of game in Pittsburgh June 25. Rojek scored on Dino Restelli's fly to right field. Umpire is Art Gore. No. 4 is Pirates' Ralph Kiner. Dodgers won 17-10. (AP WIREPHOTO)

SPORTS

... way ... ground ... a strong ... points.

... found ... in his hip pocket.

Brooklyn Protects Its Winning Edge

The Dodgers Downed Pirates 15-3 To Hold Top Position

By JOE REICHLER
Associated Press Writer

Boston now is only five games behind the league leading New York Yankees.

The Yankees were held to a split in their doubleheader with the Tigers. Ed Lopat ended four game losing streak pitching the Yankees to a 2 triumph in the opener, but the Tigers came back for a 12-1 second game win.

Pat Mullin, a bench-warmer practically all season, replaced the slumping Johnny Groth for Detroit and hammered out three home runs in the nightcap.

A's Divided a Twin Bill

Runner-up Philadelphia also divided a twin bill, the A's beating the Chicago White Sox, ... but the Sox came back to win the second, 3-0.

A pair of walks, a single by Ken Keltner and a double by Bob Kennedy gave Cleveland two runs in the 10th inning and a ... verdict over the Senators in Washington.

Brooklyn protected its ... game edge over St. Louis in the National League running roughshod over Pittsburgh, 15-3. A 10-run seventh inning broke up any semblance of a ball game. The second game of the doubleheader delayed ... minutes by ... called at the end of three innings because of Pennsylvania Sunday curfew. The Dodgers were ahead 5-1 but all records are wiped off.

Cards Shut Out Braves

The Cards kept pace with the Dodgers as Red Munger hurled the Boston Braves, 2-0, with a four-hitter.

The Cincinnati Reds slowed up the ... Philadelphia ... knocking them off ... doubleheader, ... and 5 ...

Playing without Leo Durocher, their suspended manager, the New York Giants salvaged the final of a three game series from the Chicago Cubs ... 0.

Democrat-Capital class ads get results! 10 words, one week, 80c. Phone 1000.

'Good To Be Back'

Mickey Owen (right), seems to be telling Brooklyn Manager Burt Shotton that it's good to be back as they talk just before the Pittsburgh-Brooklyn game at Pittsburgh July 25. Owen rejoined the Dodgers June 24 after he was reinstated for jumping to the Mexican League. (AP WIREPHOTO)

'Here's the Pitch' Brings Out How Little Many Fans Know About Inside Baseball

By Harry Grayson
NEA Sport Editor

NEW YORK, (NEA) — Early reaction to that Here's The Pitch, the NEA series wherein the stars tell the fans what to look for, is filling a long felt need.

Word from Frank H. ... of the Jamestown, N.Y., Post-Journal is typical.

"I've been around sports desks for 25 years," writes Sports Editor Hyde, "done considerable scoring from Triple A down.

"It is appalling how little many fans really know about inside baseball.

"We ran a feature called 'What People Are Saying About Sports.' One week we devoted the feature to the question, 'What Would You Do?' with a catchy, but not an exceptionally tough baseball situation offered, a set-up that confronts a manager many times during a season.

"We had to drop that angle pronto. It brought out all too clearly how little too many fans know about baseball.

"Perhaps you will get together another series — simplified, of course, on how to score. I know this would benefit grandstand field generals.

"In our Class D Pony League ... approximately 70 per cent of the fans keep score on programs.

"One night I had the boys who sweep up bring me 26 scorecards picked up at random. Fifteen of them illustrated clearly that the average baseball follower's knowledge of the game does not extend to scoring either.

"Our general manager tells me of two girls who were sitting in the stand scoring a game. ... usually they jotted down W1 for a batter. Curious, the general manager moved over and asked why the unusual symbol.

"That means wasn't looking, one of the gals chirped brightly.

"That just about covers it, and I believe our city of 50,000 to be typical."

Bob Feller's smart performance not only prevented the Indians with its odd game at Yankee Stadium but also gave them their biggest lift of the season. Bill Dickey has made a catcher of ... at the Yankee ... Berra.

All hands agree that Walt Masterson could be the difference with the Red Sox, although they haven't been hitting and holding how in the field. ... Schumacher of the front office flew to California to attend a high school coaches' clinic the Giants are conducting in conjunction with Stanford. The Polo Grounders could use one themselves. Al Schacht is touring the country in his celebrating his 25th anniversary as the Clown Prince of Baseball. Lou Klein reported to the Cardinals just in time to fill in for Marty Marion at shortstop.

That why Eddie Dyer was more interested in the infielder than the pitching Mexican jumping beans.

Golfers Tee Off For Medalist Honors

AMES, Ia., June 27 (AP) — The fastest field in history" teed off today in the opening round for medalist honors in the National Collegiate golf tournament.

The "fastest field" label came from Ted Payseur of Northwestern University, N C A A golf chairman.

"We have champs by the dozen," remarked Payseur as he mentioned the entry list of 210 linksmen representing 69 colleges and universities.

The first half of medal play began today to determine the 64 qualifiers for match competition opening Wednesday.

Many of the entrants were in a low scoring mood yesterday when they competed in 13 best-ball foursome. In an east-west engagement, a preliminary to the tournament proper, the east came through with a 7 and 6 victory over its western rivals.

Low-ball honors however, went to a pair of western representatives, Bob Watson of the University of Texas, the Southwest Conference champion, and Bo Wininger of Oklahoma A and M, sooner state open champ in 1948, put together a 61. That was eight under par. They defeated Gardner Dickinson of Louisiana State and Harvie Ward of North Carolina 4 up. The losers' medal score was 68.

Texans Won College Baseball Tourney

WICHITA, Kan., June 27 (AP) — The University of Texas Longhorns today wore the championship crown of the nation's college baseball teams.

The Longhorns clinched the National Collegiate Athletic Association championship Saturday by defeating Wake Forest 10-1. It gave the Texans a record of three victories against no losses in the double elimination tournament. Other teams participating were southern California, 1948 champion, St. John's College (Brooklyn) and Wake Forest.

Tom Hamilton, Texas' power hitting first baseman who clouted three home runs during the series was voted the most valuable player.

The individual sportsmanship award was won by catcher Russell Batchelor of Wake Forest who grabbed the teary sportsmanship trophy.

Major League Results

Sunday's Results
By The Associated Press

National League
Cincinnati 1-5 Philadelphia 1-2 (1st game 10 innings)
Brooklyn 15, Pittsburgh 3 (2nd game called after 3 innings on ... law)
New York 6 Chicago 2
St. Louis 2 Boston 0

American League
New York 4-1 Detroit 2-12
Philadelphia 1-0, Chicago 2-3
Cleveland 4 Washington 1 (10 innings)
Boston 5 St. Louis 3

International League
Rochester 11 Jersey City 3
Syracuse 5-6, Newark 1-1
Toronto 8-0 Buffalo 1-1
Montreal 1-0 Baltimore 1-2

American Association
Toledo 3 ... St. Paul ...
Columbus 5-1 Milwaukee 1-7
Indianapolis 8-1 Minneapolis 1-3
Kansas City 7-0 Louisville 1-1

Democrat-Capital class ads get results! 10 words, one week, 80c. Phone 1000.

For Ambulance Service Ph 8

Sedalia Blues Broke Jinx With Clinton

Team Will Practice Two Evenings This Week at Housel Park

The Sedalia Blues pounded out 15 hits for 11 runs to defeat Clinton Sunday afternoon at Housel Park by a score of 11 to 6. The Blues remain undefeated in six straight home games.

The Blues got off to a flying start scoring 10 runs in the first four innings. Luther started on the mound for Clinton and was relieved in the fourth by Bigler who allowed only one run the remainder of the game.

Clinton scored one run in the first inning, two in the third and three in the fourth.

Batteries

Barnes and Weller formed the batteries for the Blues. Barnes pitched wild at times allowing 11 men to walk to first base. McMillen was behind the plate for Clinton.

Cliff Barr got three hits out of four and played an excellent game at third base. Barnes hit three for five for the Blues while Smith tallied three for six for Clinton.

The Blues will practice Tuesday and Thursday evening at 6:00 o'clock at Housel Park in preparatory for Sunday's game with the Marshall Redbirds. Marshall defeated Sedalia earlier in the season by a 7-6 score.

Score by innings

Clinton	10? 300 000 —	6 11 1
Sedalia	122 ?01 000 —	11 15 3

Pesky Is Top Hitter For The Red Sox

He Has Hit Safely In Boston's Last 12 Games

By JOE REICHLER
Associated Press Sports Writer

The Boston Red Sox are devouring everything in sight these days largely because little Johnny Pesky once again is "setting the table" for sluggers Ted Williams and Vern Stephens.

Pesky is the lad whose name you never see among the home run and runs-batted-in leaders but year in and year out he's around the top in hits, runs scored and batting percentage.

In four years with the Sox, punch-hitting Pesky never has failed to tally at least 100 runs a season, and in three of those he collected 200 or more hits and hit over .300.

Pesky got off to a wobbly start this season, and it was no coincidence that the Red Sox did the same. Time and again Pesky, who precedes Williams and Stephens in the batting order, failed to get on for the power-hitting pair.

Johnny has hit safely in Boston's last 12 games, stopping in all but two. The Red Sox have won 10 of them. Their 5-3 triumph yesterday over the St. Louis Browns was their fifth in a row and moved them into third place by two percentage points over Detroit.

Pesky has been a ball of fire during that stretch. He's banged out 2? hits in 60 times at bat for a .411 figure. He has pulled his average up 34 points to a respectable .301.

Carthage Tops K-O-M League

By The Associated Press

A sparkling 10 to 8 win over Independence last night put the Carthage Cubs at the top of the ladder in the K-O-M baseball league.

It was the ninth straight victory for Carthage and the third in a row over the Yankee ... Fifteen of the 16 Carthage tallies were earned. Catcher Dean Manus got five hits in six trips for the winners, including two doubles.

Charles Lambert ... but as a Ponca City hurler last night and his club had no trouble in ringing up a 9 to 1 victory over Iola.

Both teams turned in errorless performances but the Miami Owls edged Pittsburg, 3 to 2, in a game at Pittsburg. Each team got six hits. The victory was the third straight for the Owls over the Browns.

Chanute was in the lead 5 to 1 last night when the Bartlesville Pirates had a five-run eighth inning to give them a 6 to 5 win over the Athletics. The Pirates got their runs on a double, four singles and two errors.

Tonight's schedule: Bartlesville at Iola, Chanute at Carthage, Independence at Miami, and Pittsburgh at Ponca City.

The Standings

	W	L	Pct
Carthage	27	18	.600
Independence	28	20	.583
Iola	28	2?	.532
Miami	28	2?	.512
Ponca City	28	21	.?08
Chanute	23	?7	.460
Bartlesville	20	28	.135
Pittsburgh	16	36	.311

Total meat consumption in the United States in 1948 was about 21.1 billion pounds.

In 1900 the average American ate 151 pounds of meat or six pounds more than in 1948.

Democrat-Capital class ads get results 10 words, one week, 80c. Phone 1000.

TWO DOWN—Bob Hill, Sidwell, above, and Frank Parker tumbled to the turf during their match in the Wimbledon tennis championships. Parker bounced back to eliminate the veteran Australian 4-6, 6-1, 6-1, 6-4.

Here's The Pitch—No. 6

Knowing Pitch, Outfielder Will Shade to the Batter's Power

Written for NEA Service
By JOE DIMAGGIO
Yankees' Center Fielder

Watching outfielders may prove to be a dull afternoon or evening unless you understand why they apparently wander aimlessly around.

The prime requisite of an outfielder, taking for granted that he can hit, run and throw, is temperament. He must be patient and wait for the ball.

All the tricks he learns aid in getting the jump on the ball, add up to good judgment.

He learns the hitters, always shades to their power.

This is done by knowing the pitch and pitcher's stuff.

A fast ball pitcher may have the batters swinging late, thus not pulling the ball as much as normally. A pitcher with trick stuff may have the batter popping up.

An outfielder has to learn to charge ground balls as fast as he can, meet the ball and not to let it get by. ... fields ground balls and ... fields ground ball and throws like an infielder.

You think ahead of time, know what to do when you get the ball.

Say fast runners are on first and second. On a hard hit ball driving you deep, you give them one run and try to get the runner going from first to third.

When the run is the winning or tying one, the outfielder, within reason, will attempt to throw out the runner at the plate.

Throw Low For Cut-off

It is very important to keep the throw low so an infielder can cut it off. The ball is intercepted when it is decided that a run can score. The play is then on another runner. You don't want the man who hit the ball taking second on a futile throw to the plate.

With a potential play at the plate, the man who hit the ball is liable to make a wide turn rounding first base looking for an opportunity to advance to second on the throw in.

An alert infielder cutting off the throw may trap him between bases.

On the Yankees we sometimes throw with this purpose in mind.

Such little tricks may win important games.

JOE DI MAGGIO—Tricks add up to good judgment.

Next: Tom Henrich of the Yankees.

MAJOR LEAGUE LEADERS

By The Associated Press

American League

Batting—Kell, Detroit .353, DiMaggio, Boston .339.

Runs—Joost, Philadelphia 67, Williams, Boston 63.

Runs batted in—Williams, Boston 78, Stephens, Boston 70.

Hits—Kell, Detroit and DiMaggio, Boston 83.

Doubles—Majeski, Philadelphia 20, Zarilla, Chicago, Kell, Detroit, and Williams, Boston 17.

Triples—Mitchell, Cleveland 8, Valo, Philadelphia 7.

Home runs—Williams, Boston 19, Stephens, Boston, Henrich, New York, Joost, Philadelphia 16.

Stolen bases—Dillinger, St. Louis 9, Valo, Philadelphia and Mitchell, Cleveland 6.

Pitching—Reynolds, New York 7-1, .875, Raschi, New York 11-2, .846.

Strikeouts—Trucks, Detroit 82, Newhouser, Detroit 70.

National League

Batting—Robinson, Brooklyn .367, Kiner, Pittsburgh .348.

Runs—Reese and Robinson, Brooklyn 18.

Runs batted in—Robinson, Brooklyn 60, Hodges, Brooklyn 52.

Hits—Robinson, Brooklyn 95, Thomson, New York 87.

Doubles—Ennis and Jones, Philadelphia 21.

Triples—Ennis and Ashburn, Philadelphia and Furillo, Brooklyn 6.

Home runs—Kiner, Pittsburgh 18, Musial, St. Louis 14.

Stolen bases—Robinson, Brooklyn 15, Reese, Brooklyn 11.

Pitching—Branca, Brooklyn 9-1, .900, Newcombe, Brooklyn 5-1, .833.

Strikeouts—Spahn, Boston 58, Branca, Brooklyn 56.

Indians Regain League Lead

By The Associated Press

First baseman Les Fleming, back from a stay with the Pittsburgh Pirates, and outfielder Jerry Scala, optioned from the Chicago White Sox, provided the power to give Indianapolis a Sunday doubleheader victory and first place in the American Association.

The Indians took an 8-1 opener from Minneapolis as Fleming collected a walk, a single, a double and a home run. The Tribe grabbed a rain interrupted nightcap 4-3. Scala, making his first Indian appearance, hit safely twice in five trips in the two contests.

Indianapolis regained the league lead with a one-game edge over the St. Paul Saints who split with Toledo. The Mud Hens took the starter 3-2. St. Paul rebounded for a 5-2 closing decision.

Third-place Milwaukee divided with Columbus. The Red Birds took the first game 5-3 and lost the afterpiece 7-1.

Kansas City whipped Louisville 7-1 behind Frank Hiller. The Colonels bagged the five-inning second contest 1-0 after it was halted by rain.

Standings

	W	L	Pct	GB
Indianapolis	44	27	.614	—
St. Paul	42	28	.600	1
Milwaukee	37	30	.552	4½
Minneapolis	34	34	.500	8
Columbus	32	37	.464	10½
Louisville	30	40	.435	12½
Kansas City	30	40	.420	13
Toledo	?7	40	.403	14½

STANDINGS

NEW YORK, June 28 (AP) — Major league standings

American League

	W	L	Pct	G B
New York	41	24	.631	—
Philadelphia	37	29	.561	4½
Boston	36	28	.530	8
Detroit	36	29	.5?4	8
Cleveland	34	28	.541	8
Washington	30	33	.476	10
Chicago	27	40	.403	15
St. Louis	18	46	.281	22½

National League

	W	L	Pct	G B
Brooklyn	39	26	.600	—
St. Louis	40	28	.603	½
Philadelphia	37	30	.552	3½
Boston	36	30	.545	4
New York	31	32	.492	7½
Cincinnati	27	36	.429	11½
Pittsburgh	25	39	.391	14
Chicago	24	40	.375	15

Democrat-Capital class ads get results! 10 words, one week, 80c. Phone 1000.

Cardinals Blanked The Braves 2-0

Red Munger Did Everything Right Including a Homer

By The Associated Press

Pitcher Red Munger did everything right yesterday—including the belting of a home run—as he hurled his way to a 2-0 victory over the Boston Braves for the St. Louis Cardinals.

It was his first shutout this year. The circuit blow was the first of his major league career.

He gave up just four hits—one in each of the first four innings. He ended the game by snaring a liner from the bat of Jim Russell, then throwing to first to double Elbie Fletcher who had walked.

Unusual Game

The game itself was unusual in that it took just one hour and 40 minutes. But the team didn't get out of the park any earlier—the start of the contest was held up an hour and 20 minutes by rain.

Stan Musial, who received the National League's most valuable player award from Baseball Commissioner A. B. Chandler before the second game, scored the first St. Louis run. He walked to open the fourth inning. Musial moved to second on Eddie Kazak's sacrifice and rode home on a single by Enos Slaughter.

Munger's Home Run

Munger's home run came in the fifth inning, on a blow into the left-field bleachers.

Glenn Elliott did a good mound job for Boston but with the Braves' hitters handcuffed it ended at his first setback against no victories.

The Cardinals didn't gain on the Brooklyn Dodgers, however, for the Dodgers were busy clubbing the Pittsburgh Pirates 15 to 3.

A break that led to three unearned runs gave the Boston Red Sox a clean sweep of their series with the Browns—5 to 3—at Fenway Park. It was the 10th victory in 11 games for the Sox against five straight defeats for the American League cellar dwellers.

Rookie shortstop Al Naples fumbled Vern Stephens' easy grounder and Chuck Stobbs doubled.

Karl Drews was the loser—his sixth loss against two victories.

• Sport Roundup

By Hugh Fullerton, Jr.

NEW YORK, June 27—(AP)—A clipping from a Denver newspaper brings word that Ellison Ketchum, Denver U. athletic director, has been named as judge at the mile high dog track and Harry Hughes, Colorado A. & M. athletic director, has been named mutuel director. . . . Allison Binns and Juan Deid of Colorado college were appointed to similar posts at the Colorado Springs dog track . . . apparently athletics are going to the dogs in Colorado. This dept. sees no reason why college athletic heads shouldn't pick up an odd 25 bucks a day in their spare time and applauds the Racing Commission for picking reliable men for such responsible jobs . . . Nevertheless, we wonder what the "purity" folks will think about such associations with obviously professional sports.

Wise Gei-gers

Latest gadget proposed for golfers according to the USGA Journal is a golf ball containing some radioactive substance and a detector, like a pocket-size Geiger counter, to locate said ball when it is lost by means of its radioactive emanations. . . . Honest to gosh, the USGA was asked if it would approve such a gadget . . . What most golfers need isn't a Geiger counter, but an honest counter to record those strokes taken when they're in the deep woods with nobody in sight.

End of the Line

Mobile, Ala., fans wonder if any prep coach has a better record than Ray Dicharry of McGill high. In three years his football teams have won 18, lost nine and tied one; basketball 71 and 4 and baseball 30 and 4 . . . Peppy Blount, Texas' football-playing legislator, is considering making a race for either state land commissioner or commissioner of agriculture . . . either way he'd be running true to farm.

Today's Baseball
By The Associated Press
National League
Chicago at St. Louis (night). Only game scheduled.
American League
No games scheduled

Democrat-Capital class ads get results! 10 words, one week, 80c. Phone 1000.

For Ambulance Service, Ph 8

GO NORTH
This Summer!
Cool vacation lands brought near you via fine Katy trains, through the famed St. Louis or Kansas City gateways. Relax all the way... enjoy the best in modern comfort, superlative meals, friendly hospitality.
Your vacation begins the moment you board the Katy
M-K-T
NATURAL ROUTE SOUTHWEST

NEWSPAPERARCHIVE®

ISLAND OF ESCAPE

By Hugh Lawrence Nelson

COPYRIGHT BY HUGH LAWRENCE NELSON — DISTRIBUTED BY NEA SERVICE, INC.

XLII

THE second night out Bea Cosgrove and Henry Gough Harding sat together on the afterdeck. From amidships the occasional opening and closing of the galley door let light out into the dark night and brought the sounds of Nona McGuire, Agnes Firth and George Bascombe wrangling amiably at three-handed bridge. From far forward Mollie's laughter told of her amusement with a member of the crew.

The sea had subsided into long black swells which the Simpatico alternately climbed and slid down.

Henry Harding broke a long silence. "You knew," he said, "you knew the sort of woman Miss Stark is. Why didn't you tell me?"

"There are some things it is better for a man to find out for himself," Bea said.

Harding thought that over, then nodded. "You're right. And it's a strange thing but Mother used to say the identical thing to me. Of course I knew Mother well enough to get the idea as to whether she really approved or not. You know, Miss Cosgrove—Bea if I may—you are like Mother in so many ways."

She shivered.

He took no notice, went on. "You're trustworthy. So trustworthy. That's a major thing. And you're understanding. You can look ahead and realize the right path a man must follow to be true to himself. To his past and his future. I can understand what you meant back there on the island now. I couldn't then. I can understand my Island Memorial to Mother could not become a fact as long as it was based on a partial wrong. It must be entirely above reproach."

Bea Cosgrove reached out to stop him to make him stop talking. He seized her hand and went on eagerly.

"I've been thinking, trying to figure out what I did that was wrong. There could only be one thing. Of course, even that was a clean cut business deal. But it did have an unfortunate aftermath. It was perfectly legal. A man killed himself when he found out the worthless property he thought he was foisting on me was rich in oil. A weakling of course. He could not abide by the rules or play the game. But I do remember he had a wife. That's it! That's the way I can make it right so the new Speare Island will be a success."

Bea Cosgrove said hoarsely, "Make it right? How could you ever make it right?"

• • •

HARDING said impatiently, "Why, I'll give her a part of the money I have left, of course. There's no legal claim, but some might think there's a moral one. So that's what I'll do. And afterward I, that is we, can start again."

"Mrs. Martin won't be hard to find."

"You don't think so?" He got it suddenly. "The name! How did you know? How?"

"It's my name," she said clearly. "Bea Cosgrove Martin. Mrs. Jim Martin, if you want it that way. One time wife of—the weakling. The man you meant."

Henry Harding released her hand, jumped to his feet. He flung an arm in front of his eyes as if to shield them from the gleam of light from the wheelhouse.

"No! Not you! Not you too!"

He whirled then on his heel, took the few steps to the splintered rail. His white clad body caught light as it hurtled far out into the darkness.

Bea screamed. She heard shouts, orders.

The engines of the Simpatico slowed, she heeled over as the wheel went down hard. A searchlight snapped on.

Bea made her way to the wheelhouse, went in and stood beside Captain Oak.

His eyes were glued on the compass. "So. You told him."

"I told him."

"I was watching. He ran away again." Oak reached out, pulled the indicator to dead slow.

"Can you find him?" Bea asked.

Oak spun the wheel. "I can put the Simpatico on about the spot where he went over. He can see the lights, if that is what he wishes. He can come to us."

• • •

THE man at the searchlight swiveled it across the prow. The dark surface of the water was streaked with white foam in the circle of the spotlight.

The first cry was faint, barely distinguishable above the lonely sound of water.

Miguel Oak rang again. The engines stopped their lowest throb. The Simpatico lay dead and silent.

The cry was repeated. Louder.

Henry Gough Harding moved into the circle of light. He was swimming strongly.

In a few moments he was helped over the rail. The time in the sea had healed the breach in his shell.

He pushed away helping hands, strode toward the wheelhouse. "Captain Oak! Ah, Captain Oak, I must compliment you on your seamanship and fast thinking. But that does not excuse you for the negligence in not repairing that broken rail. Someone not as strong a swimmer as myself might have fallen overboard."

Miguel Oak gave the signal and the Simpatico came to life. "I'll have the rail repaired," he said.

"See that you do. I may not feel it necessary to report your negligence." He appeared to notice Bea for the first time. "And as for you, Mrs. Martin, if you will get in touch with my attorneys, they will pay you for your trouble." He strode away, slammed the galley door behind him.

Captain Oak put the Simpatico back on her course toward the mainland, turned the wheel over to the man who had worked the searchlight. He took Bea Cosgrove by the arm.

"Come," he said.

THE END

"HOW COULD YOU DO THIS THING?"—Mrs. Reseda Corrigan (both hands upraised) asks Sigmund Engel, left, the man who admittedly duped her out of $8,700 on a promise of marriage. Also facing the 73 year-old international swindler are Mrs. Corrigan's daughters, Reseda, standing at left, and Orpha, right. Engle, who has fleeced more than 50 women out of an estimated $1,000,000, was captured in Chicago in a trap set with the aid of a woman he was trying to bait into a new love swindle. (NEA TELEPHOTO)

TRAPS SWINDLER — Mrs. Genevieve Parro, above, a 50-year-old Chicago widow, was instrumental in trapping international swindler Sigmund Engel. Mrs. Parro was an intended victim of the "love pirate," but tipped off police when she recognized him as the man sought for bilking another Chicago woman of $8,700 on a promise of marriage. (NEA TELEPHOTO)

Engle Meditates in Cell

Sigmund Z. Engel, 73, known to police as a suave confidence man for 50 years, appears not-so dapper as he sits, head resting in his hands, on edge of cot in a Chicago police station. He is charged with bilking Mrs. Reseda Corrigan, 49, of $8700 after promising to marry her. (AP WIREPHOTO)

CCC Offering Price Support To Producers

The Commodity Credit Corporation, through the Production and Marketing Administration, is offering price support to producers on their 1949 production of wheat, oats, rye, barley and corn. The County Agricultural Conservation committee administers this program for the Commodity Credit Corporation and Jas. A. Harvey, chairman of the Pettis County ACA, invites grain producers to call at the association office to obtain any information concerning the commodity loans through which the support price is obtained.

The spread between the cash price and the 1949 commodity loan rate will no doubt be considerably greater than in 1948, particularly on wheat. Advantage of the commodity loan should therefore be seriously considered before the producer offers his grain for sale on the open market.

A commodity loan may be obtained on wheat stored on the farm as well as on that stored in an eligible warehouse and since warehouse storage is scarce this year we are expecting to make loans on a large amount of farm-stored wheat, states Harvey. While farm storage of wheat is not a common practice in Pettis county, is need not cause too great concern if the proper precautions are taken at the time the grain is cribbed and that it is properly treated for weevil. When harvesting the wheat care should be taken not to combine too early in the morning while the grain is still damp from dew or too late in the evening so that the grain will be dry when put in the crib. Wheat with more than 14% moisture is ineligible for loan.

Wheat having 14% moisture or less stored in a bin with good foundation, solid dry floor, a good roof and walls is considered safe storage and under normal conditions, when fumigated or treated for weevil should retain its quality and quantity for which the producer is responsible when securing the loan.

Insurance against destruction of the grain through uncontrollable hazards is carried by the Commodity Credit Corporation. In addition a storage payment of 7c per bushel is paid the producer at time of delivery to CCC at maturity date of the loan, April 30, 1950. If, however, the loan is paid and wheat redeemed before maturity, the storage payment is not made the producer.

Purchase agreements are also offered on 1949 produced wheat, and like the loan, may be obtained until December 30, 1949, to mature April 30, 1950.

Pumped Water From Basement

The water main in the basement of the Milner hotel, 201 East Second street, broke Saturday evening about 8:45 o'clock, flooding the basement with four to five feet of water.

The fire department arrived within a short time and began pumping the excess water from the basement and into the street. The water flooded the gas heater, two motors, the boilers and was about six inches from the elevator motor when it was shut off.

The 200 and 300 blocks on East Second street were without water from Saturday night until late Sunday. The water will be again shut off in order to permit repairmen to complete the work necessary to complete the work necessary to make the water main safe.

Democrat-Capital class ads get results! 10 words, one week, 80c.

For Ambulance Service, Ph 8

Democrat-Capital class ads get results. 10 words, one week 80c. Phone 1000.

Pete the Fox Is Confused

TYLER, Tex., June 27 (UP)—Pete probably is the most confused fox in Texas.

He doesn't know whether he's a dog or a cat.

When his kitten playmate climb trees, Pete has a try at it too. He backs off and runs like crazy and makes it up the tree by raw momentum.

He plays like a dog when he is with dogs.

Pete is the pet of Mr. and Mrs. Verna Crumbley of Tyler. Mrs. Crumbley is concerned about one thing, she wishes Pete would get weaned.

Pete was only about a week old when he started nursing the Crumbley's mother cat, Blackie, who had just had kittens.

That was fine, then. But now Pete's bigger than Blackie. When Blackie objects to the nursing Pete cuffs Blackie around.

Pete refuses to be weaned.

White House A Problem

WASHINGTON, June 27 (AP)—The creaky, trussed-up White House, where a President hasn't slept for more than seven months, waits for six men to decide whether it shall be repaired or replaced.

Mr. Truman's associates anticipate the decision will be to repair the 150 year-old executive mansion as the President desires.

The six-man commission meets here Tuesday. It will gather once a week until the issue is decided, then consider the letting of contract.

Congress only this week gave Mr. Truman the money he asked February 16 for the job, $2,000,000 in cash and $3,100,000 in contract authority. The ultimate cost may run higher, but the President believes it can be kept within that figure.

Looking Backward

Forty Years Ago

Mr. and Mrs. W. H. Ramsey are planning a trip to Colorado in August in their Cadillac automobile. They expect to visit Denver, Colorado Springs and other places.

Edicts were issued Saturday to county and city officers to arrest any automobile caught operating his machine at a speed of more than fifteen miles per hour. In Sedalia fifteen miles an hour is the maximum speed in the residence district and eight miles an hour is the limit in the business district.

Matt McEnary and L. C. Marshall of the division engineer's office of the Missouri Pacific returned from a trip to Kansas City on company business.

Al Baumgartner, owner of a barber shop on South Ohio ave., nine picked ripe clingstone peaches from a tree in his yard at 107 West Tenth street Sunday.

Celebration of Independence Day will be held on Monday, July 5 at Liberty park at which an address of welcome will be given by Mayor J. J. Babcock to be followed by an address of E. T. Behrens on "The Day We Celebrate." Baseball, horse racing, saddle horse show and a dance at night will be on the program.

Rev. Grant A. Robbins, pastor of the First M. E. church, accepted an invitation to deliver an Independence Day address on Saturday, July 3 at Colony, Kas.

Barrett Emmert, who has been attending school in New York City and who has been visiting here, left for Kensett, Ark., for a visit with his father.

Joseph Flory, a former republican candidate for governor, arrived at noon today for a short business visit.

Judge Henry P. Lay of Warsaw, was here on business and was a guest at the Antlers hotel.

Church Holds "Drive-In Service"

RISING SUN, Ind. (UP)—The Rising Sun Baptist church colleged in April while being repaired. So the congregation arranged for drive-in services each Sunday evening during the summer in the town park.

The first service was attended by about 200 persons who sat in their parked cars while the Rev. Louis G. Day conducted services with a refreshment stand as a pulpit.

"Now we are all in church," he told his parishioners. "Let us respect it as if we were in one of the world's most costly cathedrals.

"Let there be no smoking for the next hour and if you have a chew of tobacco in your mouth please park it on a stump somewhere. Nothing will disturb it, not even a billy goat. After the service is over you can go back and get it."

Side Glances *By Galbraith*

"It can't look any worse on you than it will on the bill!"

New, Scientific FURNITURE CLEANING
TWO DAY SERVICE
We pick-up, clean, moth-proof, sanitize and return to you within 48 hours of your call.
Free Estimates Given
PHONE 2638
VAL'S

SAT. MIDNITE! July 2nd
Pre-Holiday Midnite Thrill Show!
ON STAGE
ASYLUM OF HORRORS
In Person Frankenstein Monster
SCREEN— Boris Karloff "MAN WITH 9 LIVES"
All Seats $1.00 Inc. tax. Tickets Now on Sale!

Cool Weekday Matinees 2 p.m. 15c - 45c
FOX
Now! Thru Wed!
It's WONDERFUL!! It's GAY! It's FUN!
RAY MILLAND
JEAN PETERS
PAUL DOUGLAS
IT HAPPENS EVERY SPRING
Wed. Night Only!
HOLLYWOOD Sneak Preview
We can't divulge the title, but it's a big, new summer-time hit!
NEXT SUN! Will James "SAND" Color by Technicolor!

A SERVICE INSTITUTION
To serve deserving people well is our outstanding desire always.
Avail yourself of any of the following services:
LOANS for the betterment of your self, your home or progress of your business.
COMPLETE AUTOMOBILE FINANCING We take care of the details for the purchaser.
FINANCING All types of time-payment financing
SAFE DEPOSIT BOXES Insured, no waiting.
CHECKS CASHED for factory and shop employees
SAVINGS at better than average interest rates
INVESTMENT NOTES 5-year at 4% interest.
TRAVELERS CHECKS
MONEY ORDERS
NOTARY PUBLIC
You Are Welcome Here
Convenient Hours: 9 a.m. to 5 p.m.
SEDALIA INDUSTRIAL LOAN AND INVESTMENT

BACKACHE
Stomach ailments, weak kidneys, rheumatic pains, bloating, nervousness and lack of energy? Regardless of how long you have been suffering and how many medicines you have tried, you can now hope for relief if you try
NU-AID
The Vegetable Compound containing 32 herbs. It cleanses the bowels, clears gas from the stomach, works on sluggish liver and kidneys. Why don't you try Nu-Aid today and see how much better you feel.
Sold exclusively at
JAMES CUT-RATE DRUG
209 West Main St.

Roll Film Finishing
48-HOUR SERVICE
Drop your snapshot film in our box Sundays, holidays and after hours.
LEHMER STUDIO
518 South Ohio

SEDALIA REBUILDERS — WILLIAMS AUTO ELECTRIC COMPANY
700 E. 3rd St. Phone 274
Auto Parts, Generator and Starter Shop—Armatures—Field Coils—Lathe Service

50 HI WAY DRIVE-IN THEATRE
Tuesday For 3 Days
"Foreign Affair"
Starring
DIETRICH LUND
DIETRICH LUND
ENDS TONIGHT
ONE SUNDAY AFTERNOON
BOX OFFICE OPEN 7.00.
Shown Mat and Nite 2.55 - 8.55
Just Drive In— You'll Love It!

PITTSBURGH'S THE BUY—
BLOESS IS THE GUY!
Pittsburgh Paints Sold by
LOONEY-BLOESS LUMBER CO.
PHONE 350

SHIP VIA
BROOKS TRUCK LINES
—Inc.—
Direct Daily Overnight Service to, from and between the following Missouri Points
ALMA, BLACKBURN, BLUE LICK, BUCKNER, CONCORDIA, CORDER, DOVER, EMMA, FAYETTE
GLASGOW, GILLIAM, GRAND PASS, HIGGINSVILLE, KANSAS CITY, LEXINGTON, MARSHALL, MARSHALL JCT, MALTA BEND
MT. LEONARD, STEINMETZ, SEDALIA, SWEET SPRINGS, SLATER, SHACKELFORD, ST. LOUIS, WAVERLY, WINDSOR
CONTACT LOCAL OFFICE FOR RATES
Kansas City, Mo. 2025 Baltimore HA 0500
Sedalia, Mo. 118 S. Lamine Phone 2800
St. Louis, Mo. 608 Chelsea CE 4510

COOL UPTOWN
Today and Tue!
2 FIRST SHOWING HITS!
The gayest comedy mix-up that ever set Hollywood on its ear
Dorothy LAMOUR Don AMECHE
Slightly French
Shows 8:10 10:20, Rain or Clear
CO-FEATURE
JIMMIE DAVIS "MISSISSIPPI RHYTHM"
Shown Nites Only 7:15 - 10:15
MATINEE DAILY 2:30
NITES 7:15

ADCO PURE COCOANUT OIL SHAMPOO
19c
The Makers of VAN BRITE WAX

complete your midnight snack
Stag BEER
it's smooth . . . it's dry

Thursday Night!
ON THE STAGE! SAGE'S
"Vacation Time" Revue
Directed by Dorothy Lee, Sequin's School of Charm and featuring 15 Lovely Local and Kansas City Models
All New Screen Program At The Cool FOX

EYES THAT NEED REFRACTION
When your eyes need the services of an Optometrist to supply corrected vision that should be at the first sign of visual let-down. May we help you?
DR. F. O. MURPHY—O.D.
318 So. Ohio St. Telephone 870

WHO DUNITS BY THE PAIR!...
One For Fun! One For Keeps!
Hilarious Craig Rice Hit!
Dorothy LAMOUR, Brian DONLEVY, Claire TREVOR
"THE LUCKY STIFF"
At 8:50 Only
A thrilling, chilling, shocking man hunt!
VAN HEFLIN • ROBT. RYAN
ACT OF VIOLENCE
JANET LEIGH • MARY ASTOR • PHYLLIS THAXTER
At 7:00-10:00
Also Dead End Kids Serial
TONITE! AND TUE! LIBERTY
Cont. from 7 Week Days!
Get free tickets for Tepal Colas. All American Jubilee, Fri. July 1 now with each carry home carton!

NEWSPAPERARCHIVE® NEWSPAPERARCHIVE®

Castoff Infield

PITTSBURGH — (AP) — The Pittsburgh Pirates have six infielders who have played with other major league clubs. Danny Murtaugh has been with the Phillies and Braves, Stan Rojek with Brooklyn, Joe Bockman with the Yankees, Les Fleming with the Indians, Ed Stevens with Brooklyn and Bobby Rhawn with Giants. Monty Basgall, who plays some second base, once was the property of the Dodgers.

Pike's Peak was discovered in 1806 by Gen. Zebulon M. Pike, and was first ascended successfully by Major S. H. Long.

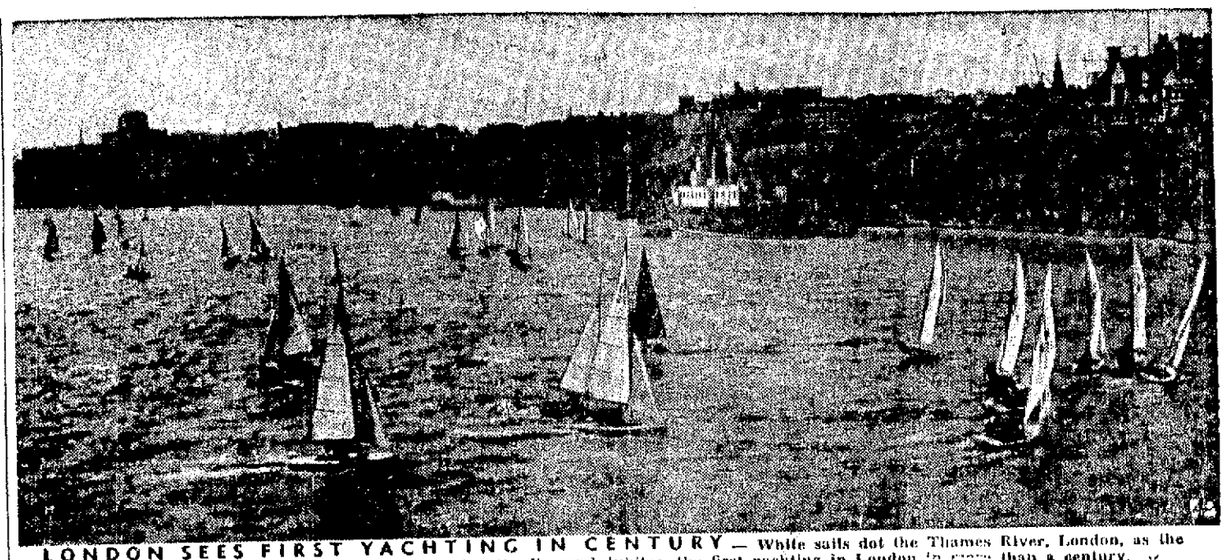

LONDON SEES FIRST YACHTING IN CENTURY — While sails dot the Thames River, London, as the Ranelagh Sailing Club holds races celebrating its diamond jubilee, the first yachting in London in more than a century.

National Banner

HORIZONTAL

1 Depicted is the flag of ——
7 The capital of this country is ——
13 Fruit
14 Spoiled
15 Decrease
16 Limb
18 Asterisk
19 Poker stake
20 Beam
21 Storage pit
22 "Smallest State" (ab.)
23 Note of scale
24 Missile
27 Fair
29 Exclamation
30 Any
31 Nickel (symbol)
32 Pronoun
33 One of this country's products
35 Lend
38 Correlative of either
39 Concerning
40 Roster
43 Doctrine
45 Exclamation of sorrow
48 Afresh
49 Female rabbit
50 Short
51 Scottish man servant
53 Of the backbone
55 Plant adaptation
56 Staid

VERTICAL

1 Preposition
2 Astronomy muse
3 Rave
4 Leg joint
5 Exempli gratia (ab.)
6 Time measure
7 Military force
8 Greek letter
9 Osculation
10 Opposed
11 Empires
12 Deft
17 Sun god
25 Peeled
26 The one here
27 Prison
28 To
33 Graze
34 Satiric
36 One of its famous mountains
37 Cuddle
41 Far (comb. form)
42 Piercing tools
43 Roman date
44 Thus
45 Confusion
46 Tart
47 Moon goddess
52 Two (Roman)
54 Presiding elder (ab.)

Answer to Previous Puzzle

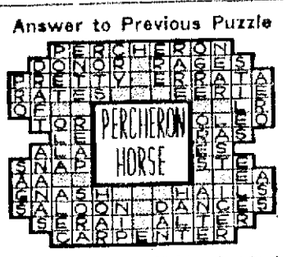

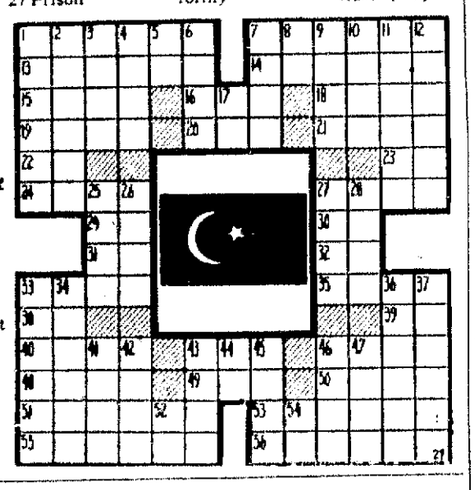

Our Boarding House . . with . . Major Hoople

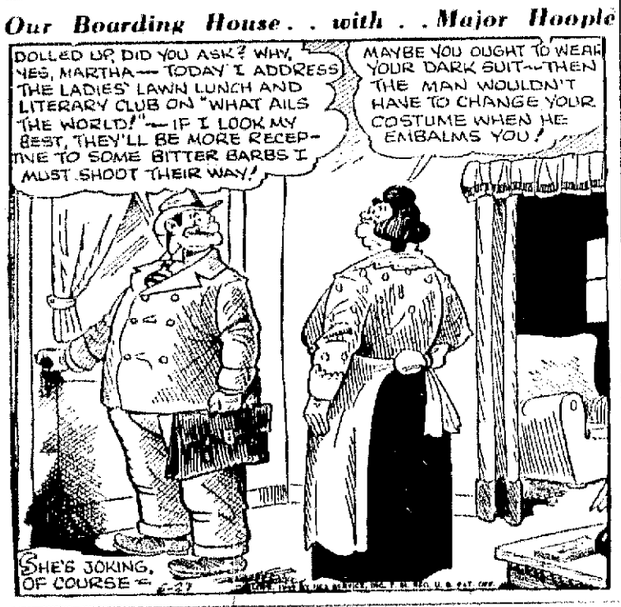

Out Our Way — By J. R. Williams

DO YOU NEED A LOAN?

This home bank believes in the soundness of our community and will continue to meet the financial needs of our customers.

Come to us with your money problems.

UNION SAVINGS BANK

Member FDIC — Corner Main and Ohio

WASH TUBBS — WHILE MOLLY DIGS IN — BY LESLIE TURNER

BUGS BUNNY — YOU LOOK WELL TODAY, BUGS

ALLEY OOP — HURRICANE ON LEGS — BY V. T. HAMLIN

FRECKLES AND HIS FRIEND — LET HIM LEARN — BY GERRALD McCARTHY

BOOTS AND HER BUDDIES — OH, DON'T HURRY — BY EDGAR MARTIN

VIC FLINT — FLOWER SPELLS TROUBLE — By Michael O'Malley and Ralph Lane

PRISCILLA'S POP — ASK FOR AND RECEIVE — BY AL VERMEER

Business and Professional Service DIRECTORY

ROOFING & REPAIR
We carry a complete line of Ru-BER-OID Shingles and brick and asbestos siding.
Phone 61 For Free Estimates
Complete line of Sherwin-Williams Paints
Imperial Washable Wallpaper
Glass — Sander For Rent
CRAMER PAINT AND ROOFING CO.
109-11 East 2nd St. — Phone 61

MFA MUTUAL INSURANCE
Rates Reduced
See or Call
Roy E. Gerster
107 East 2nd St. — Phone 337

RECOGNIZED QUALITY RADIO REPAIR
G.E. — PHILCO — DELCO and ZENITH
Factory Approved Equipment and Service
Jenkins Radio
614 So. Ohio — Phone 727

W. E. BARD DRUG COMPANY
Filling Your Prescriptions Accurately Since 1860
We Deliver — Phone 18
HEADQUARTERS FOR
Missouri Pacific Lines — Missouri Pacific Hospital Association Prescriptions

INSULATION
Johns-Manville Contractors
710 SO. OHIO
Phone 2003-5519

AUTOMOBILE
RADIO REPAIRS
ALL MAKES
704 South Ohio — Phone 2087
CECIL'S BIKE SHOP

REPAIRING
ALL MAKES SWEEPERS, RADIOS WASHING MACHINES
Sedalia Vacuum Co.
513 So. Lamine — Phone 4710
½ Block S.E. Court House
WE SELL
NEW GENERAL ELECTRIC WASHING MACHINES, RADIOS, SWEEPERS and SMALL APPLIANCES
WE TRADE—EASY TERMS

Prescription Druggists Since 1913
YUNKER-LIERMAN DRUG CO.
412 So. Ohio St.
Phones 45 - 546

NOW ON HAND
"DUTCH LAP"
ASPHALT SHINGLES
"OLD AMERICAN"
"They Won't Blow Off or Blow Up"
SEE US FOR ALL YOUR ROOFING PROBLEMS
Call Us Today
E. L. SEIVERS
Contracting and Roofing Co.
608 So. Ohio — Phone 1680

CALL SUTER'S
They have Quality Material, and Experienced Men for Proper Installation.
GEO. SUTER
PLUMBING & HEATING
20th and Barrett — Phone 78

SAVE
STILL A FEW ROOM LOT PAPERS LEFT
Repaper for as $1.00 per room
Little as .....
NEW METHOD WHITE HOUSE PAINT
Now only $3.50 gal. $1.00 qt.
LUMINOL — The original water-thinned paint. One coat covers wallpaper and plastered walls.
Only $2.00 gal. 90¢ qt.
DUGAN'S
Wallpaper - Paint - Glass
116 E. 5th — Phone 142

PAINT
GLASS
MIRRORS
AUTOGLASS
FINGLAND'S
200 W. SECOND
PHONE 130

TERMITES-ROACHES
HOUSEHOLD INSECTS
Stop this! DESTROYER
LATEST SCIENTIFIC PRESSURE TREATMENT
5-YEAR GUARANTEE—
Experienced Workmanship.
RED WING PEST CONTROL CO.
Phone Day or Night
5081

WIRING
QUEEN CITY ELECTRIC CO.
Electrical Contracting for 40 Years
315 So. Ohio — Phone 268

POUNDSTONE STANDARD SERVICE
Standard Oil Products. Atlas tires, tubes and batteries.
Broadway and Engineer — Phone 4263

Continuous Ophthalmic Service Since 1900
Lawrence S. Geiger, O.D.
Russell K. Drenon, O.D. — D. H. Robinson, O.D.
Optometrists
Herbert A. Seifert — Bernard M. Stanfield
Opticians
110 E. 3rd St. — Phone 43 — Sedalia, Missouri

You Call Us. We'll Wire You
L & G ELECTRIC COMPANY
EARL LASHLEY, Owner
119 East Third St. — Phone 166
Electrical Contractors

NewspaperARCHIVE® NewspaperARCHIVE®

Pettis County Farm and Home News

Six Training And Play Days For 4-H Clubs

Be Held In Towns In County From July 11 to 27

At their second quarterly meeting held June 21st the Pettis County 4-H Club Council adopted a plan calling for six demonstration training-play days to be held over the county.

These meetings will take the place of the annual demonstration-training day which in the past has been held at Liberty Park in Sedalia. In making this decision council members stressed the opinion that such regional meetings will give more club members a chance to participate in the event.

The meetings will start at 7 p. m. with a picnic supper followed by demonstrations by each club and judging and giving of reasons on the part of all club members. Some time will be allowed for a play period.

These demonstration training days will be held during the period of July 11 to 27 at Smithton, Green Ridge, South Abell, Georgetown, La Monte and Hughesville.

Livestock Show

Another event, a 4-H livestock show to be held in conjunction with Achievement Day, was discussed at the council meeting. This livestock show is tenatively scheduled for Saturday August 20 following Achievement Day Friday August 19.

If held, this will be the first county 4-H livestock show in Pettis county. This show will give those club members with livestock projects a chance to show and judge and will also serve to help determine what livestock are in best show condition for the State Fair. Such a livestock show may have great ramifications for the future both in the educational value and stimulated interest in better livestock

The annual county 4-H camp will be held July 29 to August 4, at Monserrat Park, where 60 or more club members from Pettis county and other club members from St. Clair and Benton county will enjoy a 4 day camp of work and play

---

The Kaibab National Forest in northern Arizona comprises approximately 750,000 acres and contains the largest stand of virgin timber in the world.

Democrat-Capital class ads get results! 10 words, one week, 80c. Phone 1000.

PIONEERS for 30 YEARS

and still leading the way with America's best farm loan!

LONG TERM—LOW INTEREST

PRE-PAYMENT PRIVILEGES

No Fees

Get Your

LAND BANK LOAN

through your

NATIONAL FARM LOAN ASSOCIATION

R. L. SHIRLEY
Secretary-Treasurer
335-339 Ikenfritz Building

Filling the Breadbasket

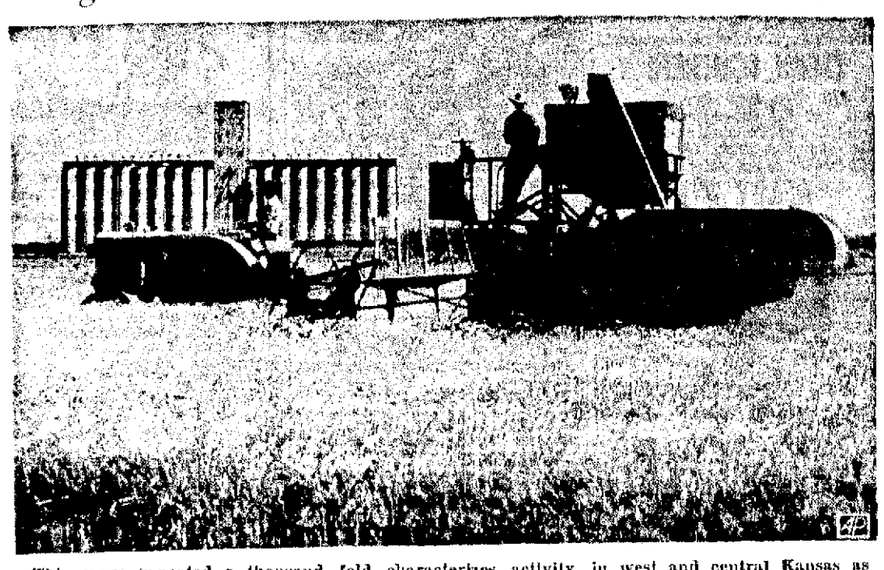

This scene repeated a thousand fold characterizes activity in west and central Kansas as growers hasten to harvest the 19[illegible] wheat crop while weather is favorable. Here a tractor pulls a combine gathering grain on 500-acre farm of Jack Beverly near Hutchinson. The crewmen are not identifield. Looming up in the background is one of several huge storage elevators in vicinity. (Associated Press Photo)

Crippled Ex-GI Happy Hoeing His Own Row

Tough Sledding: Ray Burd, in his mule-drawn sled, chops cotton on the Jarrett farm near Memphis. Fellow chopper is Oro Bell Jarrett, who is helping the cripled veteran adapt himself to farm life.

By Tom Meanley
NEA Special Correspondent

MEMPHIS—(NEA)—Ray Burd was a telephone lineman before he lost the use of his legs when a German building blew up around him. Now he rides a sled behind a mule, his legs tied to the sled with the reins, weeding his own potato patch and chopping cotton.

The new life he found in farming delights him. He's sun-tanned and his arms, from increased usage manipulating his wheel chair, are powerful. Building them up even further, to take the place of his legs, has become his main project.

"I have to report to the hospital every three days," he says. "I wish I could show my buddies in the paraplegic ward that there is plenty of good things they can do."

Country roads are tough to tackle with his wheel chair. But he works his way along the ruts and up and down hill—even across pastures to the fish pond, tugging at the wheel chair wheels with his muscular arms.

Another new problem he faces is that of weight. His body doesn't get complete exercise, and many persons confined to wheel chairs become fat. Burd now weights 180 and wants to keep himself at that figure.

Burd is living on the farm of M. J. Jarrett. Ora Bell, the Jarrotts' oldest daughter, is helping him adapt himself to farm life. She pushes his chair when he doesn't have time to make the trip under his own slower power.

The veteran is welcome in the Jarrett's home; they marvel at his spirit and the way he works out new ways to make himself useful

When he decided he was going around the farm.

to plant half an acre of sweet potatoes, Jarrett was at first doubtful. But he encouraged Burd, loaned him a mule and helped him build the sled. The next thing the Jarretts knew, the potatoes were all planted.

To weed the potatoes, Burd cut about two feet off a hoe handle. To plow them, he traded a chopping assignment with Jarrett, who did the plowing in exchange.

* * *

"I just like it out in the country," Burd says. "I was a telephone lineman for years before I went to war. I was a lineman in the Army, too. I have the seniority for a desk job, but I wouldn't like that.

"I really think it is easier for a man like myself to adapt himself to a different kind of life out in the country than it would be in the city. For one thing, you don't have to worry about your appearance."

Burd was born and reared in Boise, Idaho. In service he went through Italy, Belgium, Luxembourg, Germany—then, when he was within 50 miles of Berlin, the hotel he was in exploded.

"I'm thinking I'll build a home where the potato patch is. I am supposed to get a car free, but I think it will be either a tractor or a truck."

Basket Dinner For Dairy Group

At a meeting of the board of directors of the Dairy Herd Improvement Association of Pettis county, June 21, it was decided to hold the annual meeting the latter part of July. The meeting will be held in connection with a tour of the farms of the members.

Plans are underway to have a basket dinner at noon at which stop the business of the association will be conducted including a report of the tester, Pat Kelly. The latter notified the board that he will be resigning effective July 31. The board is now looking for a successor.

The officers of the association are: Lee Dow, president; E. C. Stevens, vice president; Eugene Helman, secretary treasurer, and the directors are John Bluhm and Henry Alt.

Spraying To Pay Dividends

Grain Stored Should Be Given Examinations

A through clean-up of the grain storage units including spraying for insect control will pay dividends, believes the local county agent. He adds that there is a good cash saving in prospect for farmers who can store their own wheat crop this summer.

A first step is to sweep clean the empty bin; then all cracks in floor and walls should be sprayed with a residual DDT spray. If using a DDT wettable powder, stir about 1 pound in a small amount of water and then add it to 2 gallons of water. This is a 2½% spray and should be applied throughly. It will be enough for about 1000 square feet of floor and wall space, of for about 2 or 3 small bins. A 3-gallon, compressed air sprayer may be used if the solution is kept agitated. If you use a DDT emulsion, one-half gallon of 25% emulsion may be added to 2 gallons of water.

Where the Angoumois grain moth and other pests are likely to infest grain in the field past prior to harvest, growers are advised to follow their preliminary clean-up with a thorough fumigation of the bins soon after the new crop has been harvested.

All grain stored for short or long periods should be examined frequently for signs of infestation. If insects are present, the first damage is most likely to appear on the surface of the stored grain. Fumigation should be applied as soon as the first signs of damage are discovered.

One of the best non-inflammable and non-explosive mixtures available is the 3 to 1 mixture of ethylene dichloride and carbon tetrachloride. This is the mixture that was used so successfully in the work done last fall in southeast Missouri. Gallons for each 1000 bushels of grain is the usual recommendation for tight, well-built bins. For shallow and loosely built storage space as much as 8 gallons should be used per 1000 bushels.

Meteor Crater just west of Winslow, Ariz., is big enough to provide playing space for 20 football games at one time, while 2,000,000 watch from the sloping sides.

Democrat class ads get results!

For Ambulance Service, Ph 8

Various Things For Making Farming Pay

Definite System Properly Carried Out Gets Returns

Some of the reasons many farms fail to pay are: (1) Lack of a definite system; (2) Too small an operation; (3) Poor cropping system; (4) Poor livestock system; (5) Permitting soil erosion; (6) Poor farmstead and buildings for current need; and (7) Lack of operating capital.

No definite system results in a low income and a low standard of living and a run down farm. If the operation is small little is left over above operating expenses. A poor cropping system results in low yields of low quality feeds. Poor quality of livestock or poor management results in returns from feed little if any above market price and nothing left for the labor in handling the animals. Loss of top soil from erosion makes plowing and other field operations costly and means reduced yields. Inadequate farm buildings make farm life distasteful and results in low income. It takes a sizable amount of capital to run a farm profitably. Wise operators borrow when needed.

The thing that puts earning power in a farm is the revenue which in Missouri is called Balanced Farming. Such planning means putting a system to work on a farm which will bring the best earning power and income factors into operation.

Erosion Control

One big item is to control erosion and build soil fertility. This may take a water management plan in addition to a good cropping system and fertility program. A good rotation will also help get the high acre yields needed. Production is planned to fill the usual livestock needs. Most farmers cash their production by feeding and marketing livestock.

Livestock from the farm has to pay for buildings. Avoid over building and make things convenient. Purebred sires on grade beef cows plus other good practices such as early calves and good pasture means 100 lbs. more beef per calf at weaning time. That's what is meant by dividends in balanced farming.

Using the best available markets for farm produce comes in for its share. If eggs can be sold for a premium, that's more money for good family living. If a Grade A market is available for milk the difference in price over Grade C product will pay for a new milking parlor and cooling room in 12 to 20 months.

Labor and machinery costs have to be kept in line with income. Production of a good supply of the family food supply is a big item.

A step by step improvement for home and farmstead improvement is an essential part of a balanced farm plan.

All these improved practices can't be put into practice in a short time, but by starting on all of them he can soon build his farm up. A good over-all job of farming rather than a good job on one or two things is what boosts the earning power of a farm. What a farmer can pay to start good practices can be measured only by how they pay off. The farmer doing a good job of balanced farming can see where and when to make the necessary changes and expenditures to best advantage.

Important Steps In Production

There are four important steps in getting maximum production from your land.

Step 1 is to have plenty plant food in available form for the crop you are growing. Step 2 is to have this plant food in balance. crops grown on a well balanced soil will in turn do a better job when fed to livestock. To get this balance, practically every soil needs fertilizers and green manure crops to supplement the minerals already in the soil. Getting the right balance of minerals and turnover of organic matter will also mean more efficient crop production. Yields per acre are sometime sharply reduced by adding the wrong type and amount of fertilizer.

Step 3 is to get the soil in condition so that crops can use the plant foods. This means a turn-over of organic matter that will give better tilth and less run-off and erosion. This is one reason why soil tests pays. By knowing the soil needs you can supply the correct amounts of minerals.

Step 4 is to have an adapted water management plan to hold this fertility. Terracing and contouring reduces erosion losses.

Filling the needs by taking these steps can best be done by a well balanced cropping system. Legumes by pasture and green manure crops need to be rotated with grains. Livestock is a must to profitably handle pasture and roughage crops in this soil balancing program. For example where a crop is pastured off, about 75% of the organic matter is returned to the soil. This is true of both legumes and non-legume crops. Adding fertilizers and lime according to soil tests is the final step in getting the maximum per acre that land can produce.

Tonto Natural Bridge, near Payson, Ariz., is formed of white limestone and red coral and is 185 feet above the stream bed.

Democrat class ads get results!

Ammonium Nitrate Good Fertilizer

Crops In Which It Is Especially Beneficial

The use of ammonium nitrate as a carrier for nitrogen is increasing in Pettis county as well as in other counties in Missouri. Many Pettis county farmers are happy that the tonnage of this high nitrogen content fertilizer that is allocated to Missouri during the summer and fall is considerable more than during this period previously.

They are happy over this fact because a considerable number have experienced outstanding results from its use. Many others have seen good results their neighbors have secured. Also those who have figured the cost of nitrogen when purchased in ammonium nitrate as compared to the common formulas of 2-12-6 or 4-12-4 or other comparable fertilizers realize that the cost per pound of nitrogen in ammonium nitrate is about ¼ to ⅓ less and less pounds of material to handle.

The Proper Use

The County Agricultural Extension office has received some recent information from the Soils Extension Specialists of the University of Missouri College of Agriculture, pertaining to the wise use of ammonium nitrate. These authorities state that ammonium nitrate can be used advantageously and profitably this fall for fertilizing the soil for the following crops:

1. Plowing under, preferably, or top dressing Sudan grass at 100 to 150 lbs. per acre.
2. Side dressing late corn at 100 lbs. per acre. Of course plowed down is preferable but if that has not been done go ahead and side dress.
3. Drilling on the surface and plowing underwith straw or other non-leguminous organic matter where fall seeded small grains are to be sown. The rate suggested for this purpose is about 100 lbs. per ton of air dry material.
4. Drilled in at seeding or applied as a top dressing on fall seeded small grains to be used for pasture at 150 lbs. per acre.
5. Applied as a top dressing in late summer or early fall at 100 to 200 lbs. per acre on grass meadows and pastures to be used for fall and early winter pasture.
6. Top dress orchard grass, alta fescue or brome grass fields to be used for seed production at 150 lbs. per acre.

Profitable To Farmer

Use of nitrogen in the fall is satisfactory and is to be encouraged. Use this fall will not only be profitable to those who use it but will have an important bearing on future allocations.

The present allocation by the principal suppliers of ammonium nitrate in Missouri calls for double the tonnage during the period July through December, 1949 as for the period January through June, 1950. This further emphasizes the necessity of farmers accepting deliveries this fall and using where practical.

The possibilities of production with nitrogen are tremendous as compared to no nitrogen yet farmers must not overlook the necessity of a high phosphate and potash soil or an application of these minerals if the response to nitrogen is to be satisfactory.

Cacao beans were used by the Aztecs of Mexico for money, for taxes, debts and soldiers' pay.

Democrat-Capital class ads get results! 10 words, one week, 80c. Phone 1000.

Wild Pigs Thrive On Kangaroo

SYDNEY — (AP) — Wild pigs in north-western New South Wales, Australia, are thriving on a diet of kangaroo meat and pumpkin supplied by professional hunters who keep out-back butchers stocked with pork. The hunters have even released stud boars to improve the strain of the wild pigs, descendants of domestic pigs gone wild.

Canyon De Chelly in the Indian country of northern Arizona contains more than 300 prehistoric sites and 138 major ruins.

YES, WE HAVE IT... ANYTIME!
Canadian Ace
BEER & ALE
C. M. Mason
Clinton, Mo.
Canadian Ace Brewing Co., Chicago, Ill.

BALING WIRE
CLOSE-OUT SALE
4.35
8½ and 9 Foot, 15 Gauge
E. W. THOMPSON
MOTOR COMPANY

HELP SAVE LABOR
SAVE LABOR
with MURRAY'S ALL-STEEL PORTABLE ELEVATOR
• EAR CORN
• Oats and Hay
17½ Ft. Lift
PHONE 423
ENGLE TRACTOR AND IMPLEMENT CO.
MAIN & LAMINE • SEDALIA, MO.

AMERICA'S FAVORITE FEED FOR
Life AND Growth
You're money ahead when your chicks live and grow—fast. That's why it pays to feed—
Purina CHICK STARTENA
PURINA CHICK STARTENA
IVAN BERRY FEED STORE
210 W SECOND SEDALIA PHONE 42

PUBLIC SALE

As I am quitting farming, I will sell at my place, located 7 miles southeast of Sedalia on Abel road, then 1 mile east, on the farm known as the Stratton farm, on

THURSDAY, JUNE 30 - 1:00 P.M.

COWS

1 Holstein cow, 8 yrs., 4 gal. day
1 Jersey cow, 3 yrs., 4 gal. day
1 Guernsey cow, 5 yrs., 4 gal. day
1 Jersey cow, 8 yrs., gal., 3 gal. day
1 Guernsey cow, 4 yrs., 4 gal. day
1 Guernsey heifer, 2 yrs., 3 gal. day
(All above cows are artificially bred and settled)
4 Yearling Guernsey heifers
1 Heifer calf

PIGS

1 Black spotted sow with 8 pigs
1 White gilt and 5 pigs
2 Black spotted gilts ready to breed

FARM MACHINERY

1942 Massey Harris model 81 tractor, on rubber, lights, starter, with power take off
1 Tractor cultivator
2 14 inch tractor plow
1 Tandem disc
1 2-section harrow
1 5 foot Deering mowing machine in good shape
1 John Deere midgate seeder, good
1 John Deere corn planter, good
1 Iron wheel wagon with box and hay frame
4 Good ten gallon milk cans
1 Set of used harness and collars.

Some household furniture and other articles too numerous to mention.

TERMS—CASH

Olen Downs, Auctioneer.

Ray Middleton owner

MR. FARMER: Place your orders now for
BUTLER Blue Ribbon Line
Steel GRAIN BINS

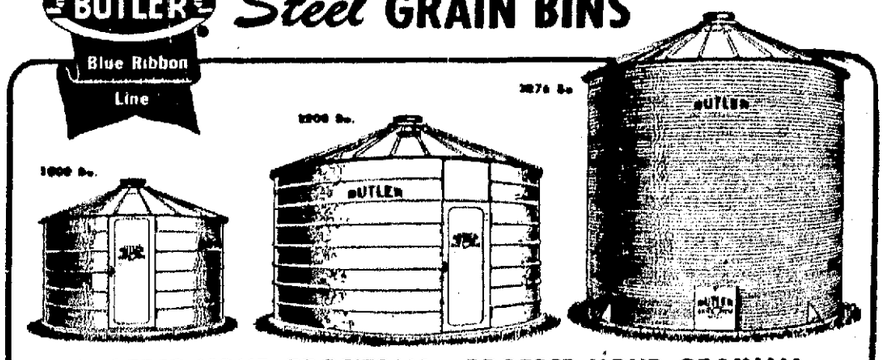

PROTECT YOUR PROFITS!!! Be certain you get at least loan value for every bushel of grain you produce by storing it in Butler Steel Grain Bins. See us for full information about fast, easy erection, dependable, long-life, safe grain storage. Come in and let us tell you about all the outstanding features of Butler Steel Grain Bins.

PROTECT YOUR GRAIN!!!

We have on HAND subject to PRIOR SALE one car load of 1000 Bushel Capacity Bins.

We Now Have on Display a 1000 Bushel Grain Bin.

We invite you to come in and see us today.

Harvey Bros. Implement Co.
305 West Main St. Sedalia, Mo. Telephone 330

NewspaperARCHIVE®
NewspaperARCHIVE®